MUSIC - UNIVERSITY OF TORONTO
3 1761 04520 8030

Ives, Charles Edward
[Quartet, strings, no. 1]
String quartet no. 1

M
452
I97
no.1
1963
cop.2

CHARLES E. IVES

STRING QUARTET No. 1

FOR 2 VIOLINS, VIOLA AND 'CELLO

Score. 4.00
Set of Parts 6.00
(Prices in U.S.A.)

TERNATIONAL CORPORATION NEW YORK
USIKVERLAG G.M.B.H. HAMBURG

CHARLES E. IVES

STRING QUARTET No. 1

For 2 Violins, Viola and 'Cello

UNIVERSITY OF TORONTO
43,527
EDWARD JOHNSON
MUSIC LIBRARY

PEER INTERNATIONAL CORPORATION NEW YORK
PEER MUSIKVERLAG G.M.B.H. HAMBURG

Digitized by the Internet Archive
in 2026 with funding from
University of Toronto

https://archive.org/details/31761045208030

Quartet No. 1

I

CHARLES E. IVES
(1896)

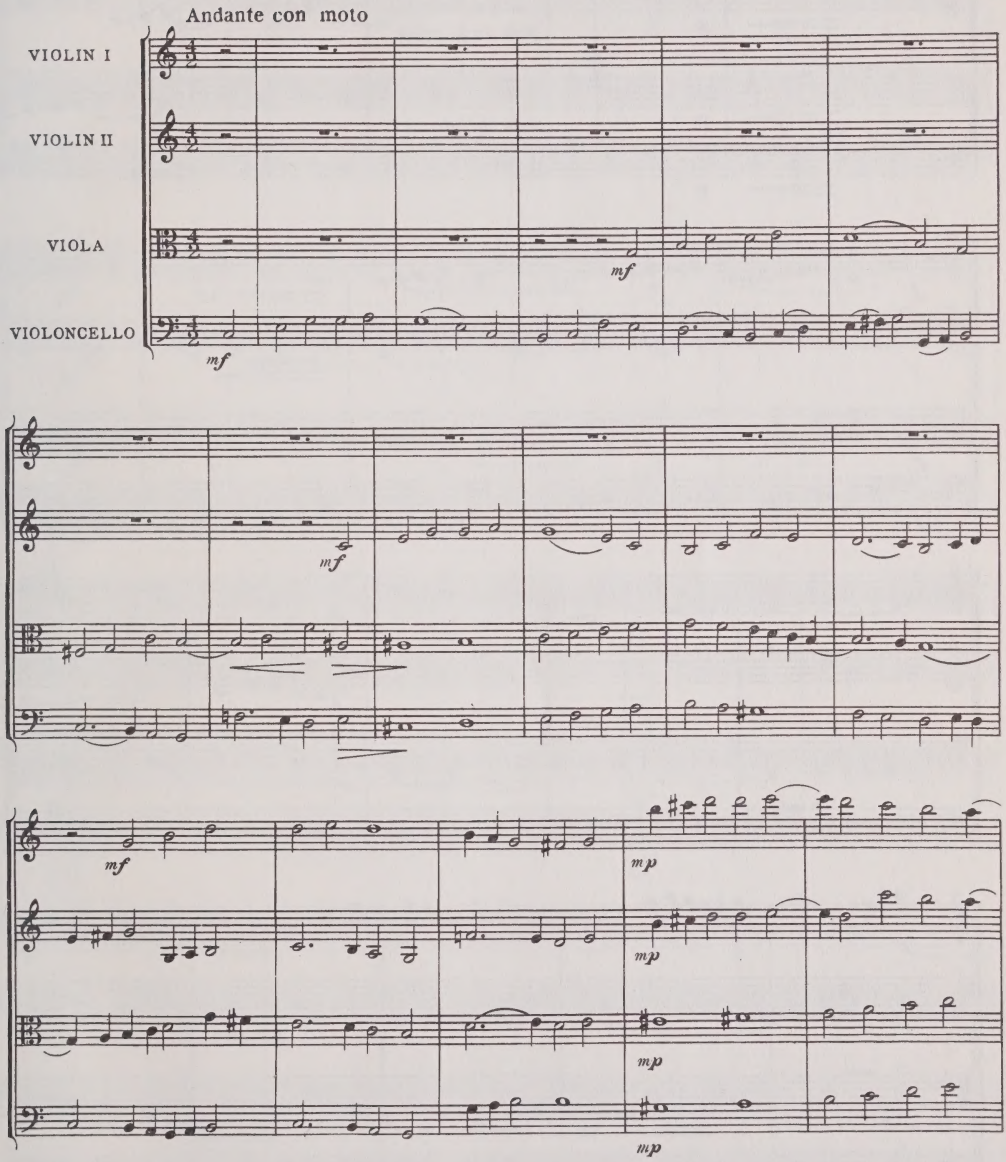

© Copyright 1961 and 1963 by PEER INTERNATIONAL CORPORATION
International Copyright Secured Printed in U.S.A.
All Rights Reserved Including the Right of Public Performance for Profit
"WARNING! Any person who copies or arranges all or part of the words or music of this musical composition shall be liable to an action for injunction, damages and profits under the United States Copyright Law."

724-28

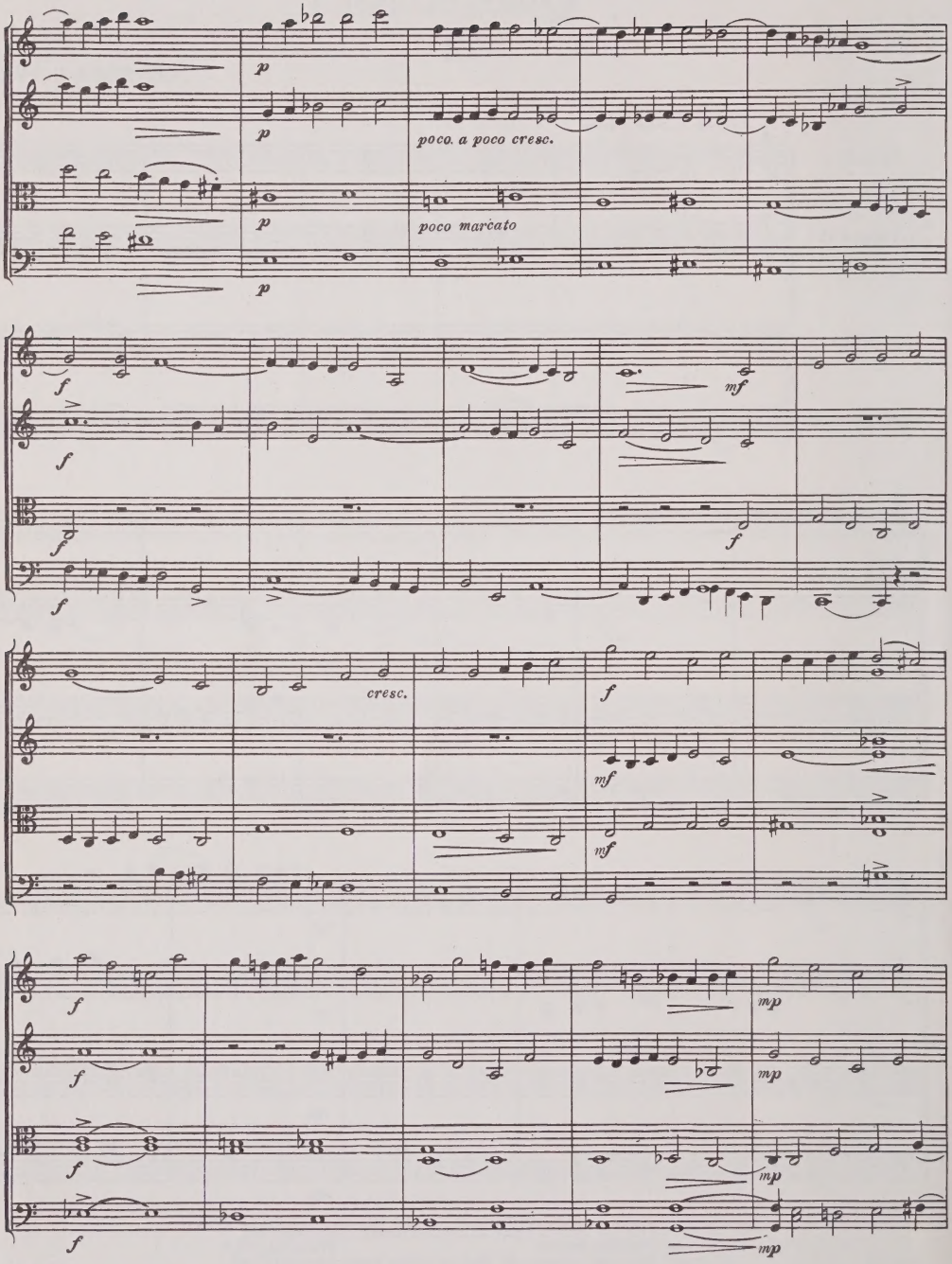
p
p
poco a poco cresc.
p
poco marcato
p
f
mf
f
f
f
cresc.
f
mf
mf
f
f
mp
f
mp
f
mp
f
mp

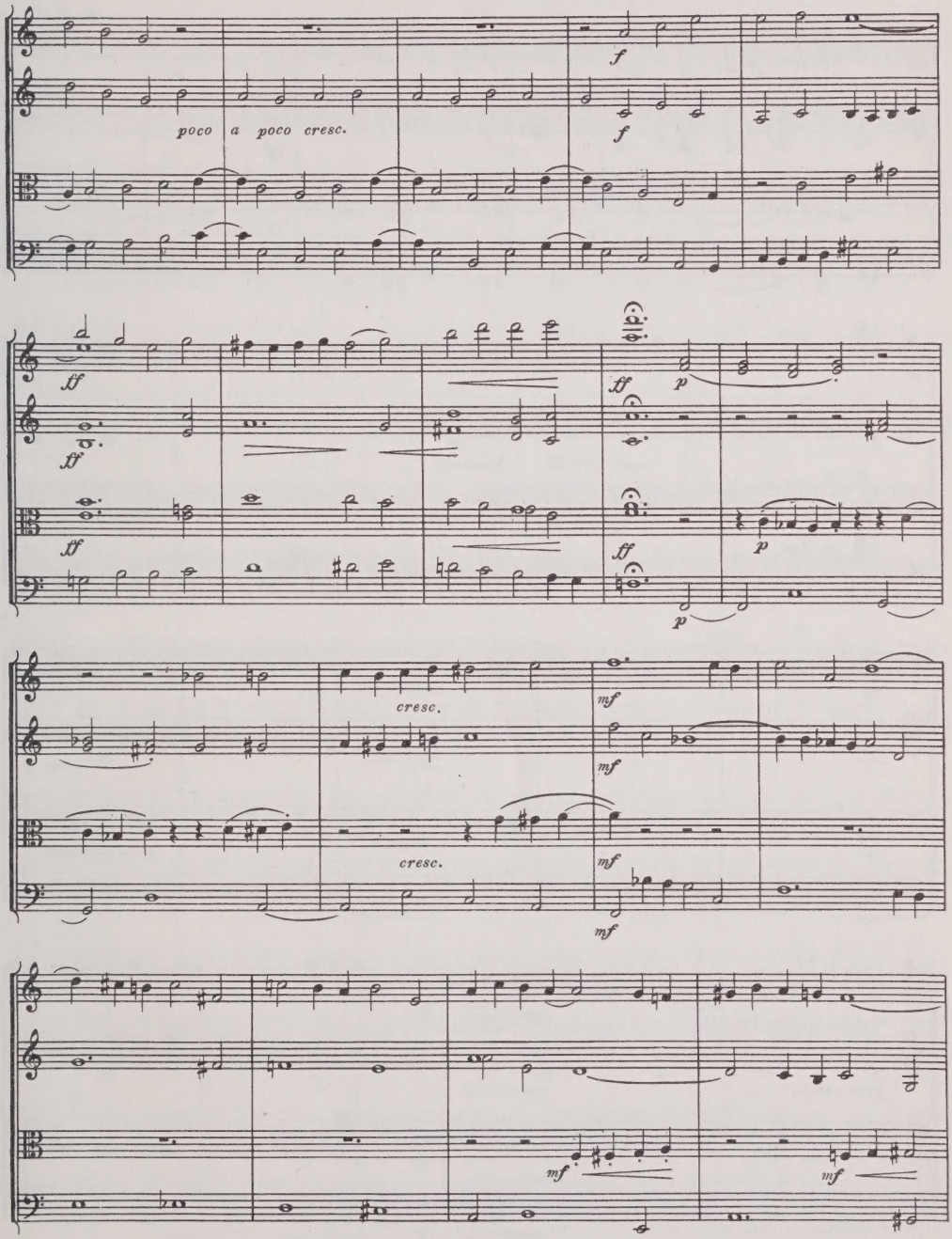
f
poco a poco cresc.
f
ff
ff
ff
ff
p
p
p
ff
cresc.
mf
mf
cresc.
mf
mf
mf
mf

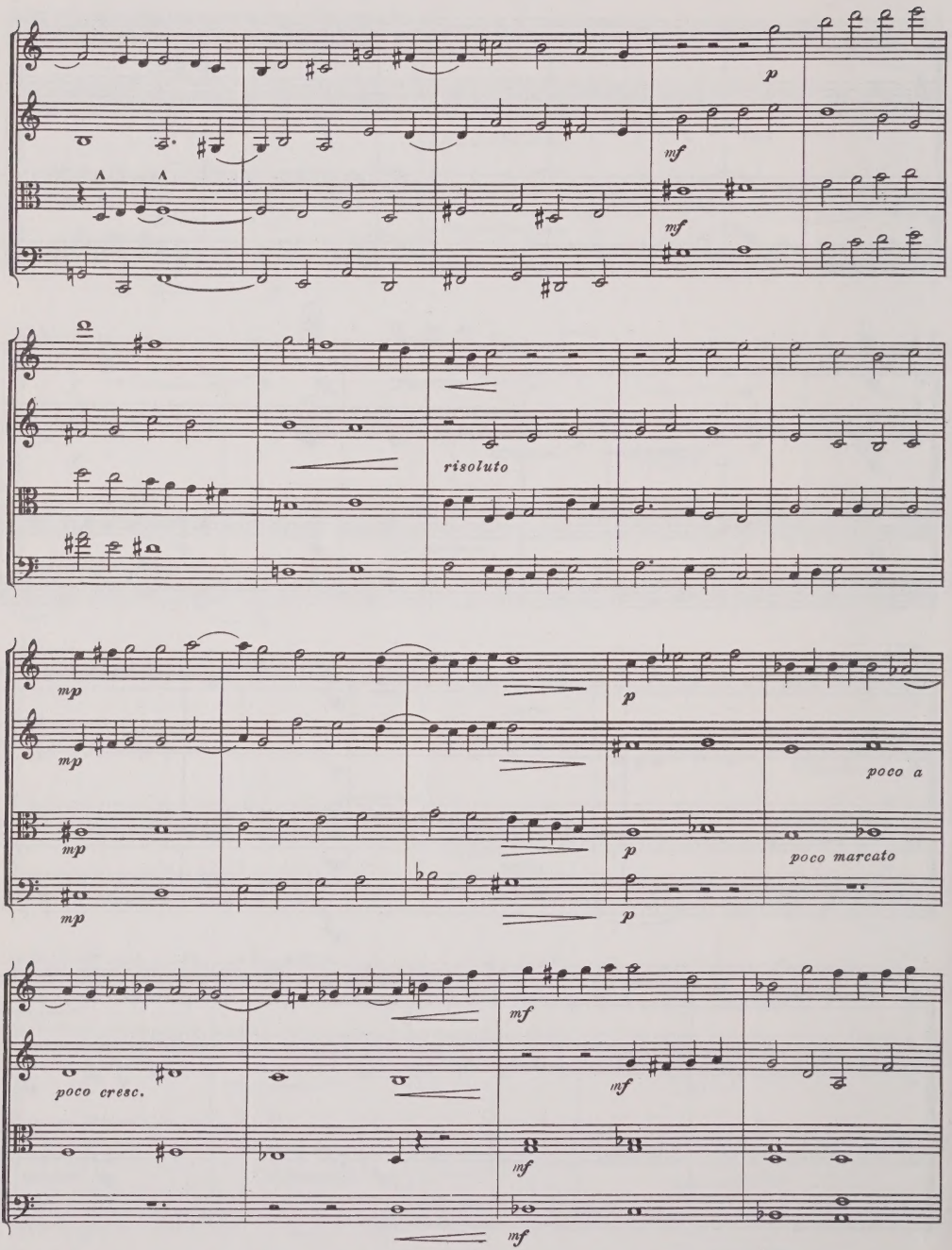
p
mf
mf
risoluto
mp
mp
mp
mp
p
p
p
poco a
poco marcato
poco cresc.
mf
mf
mf
mf

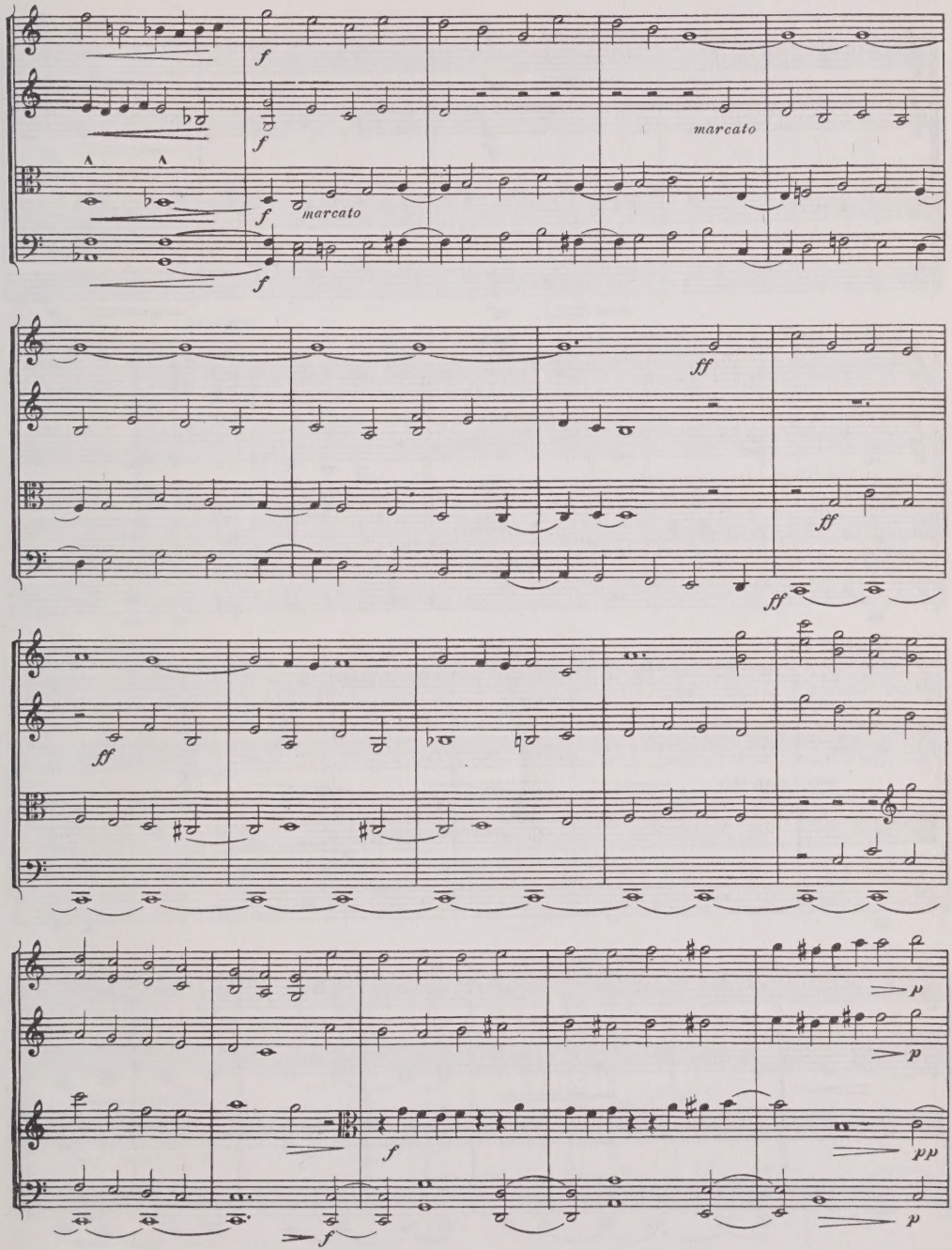
f
marcato
ff
p
pp

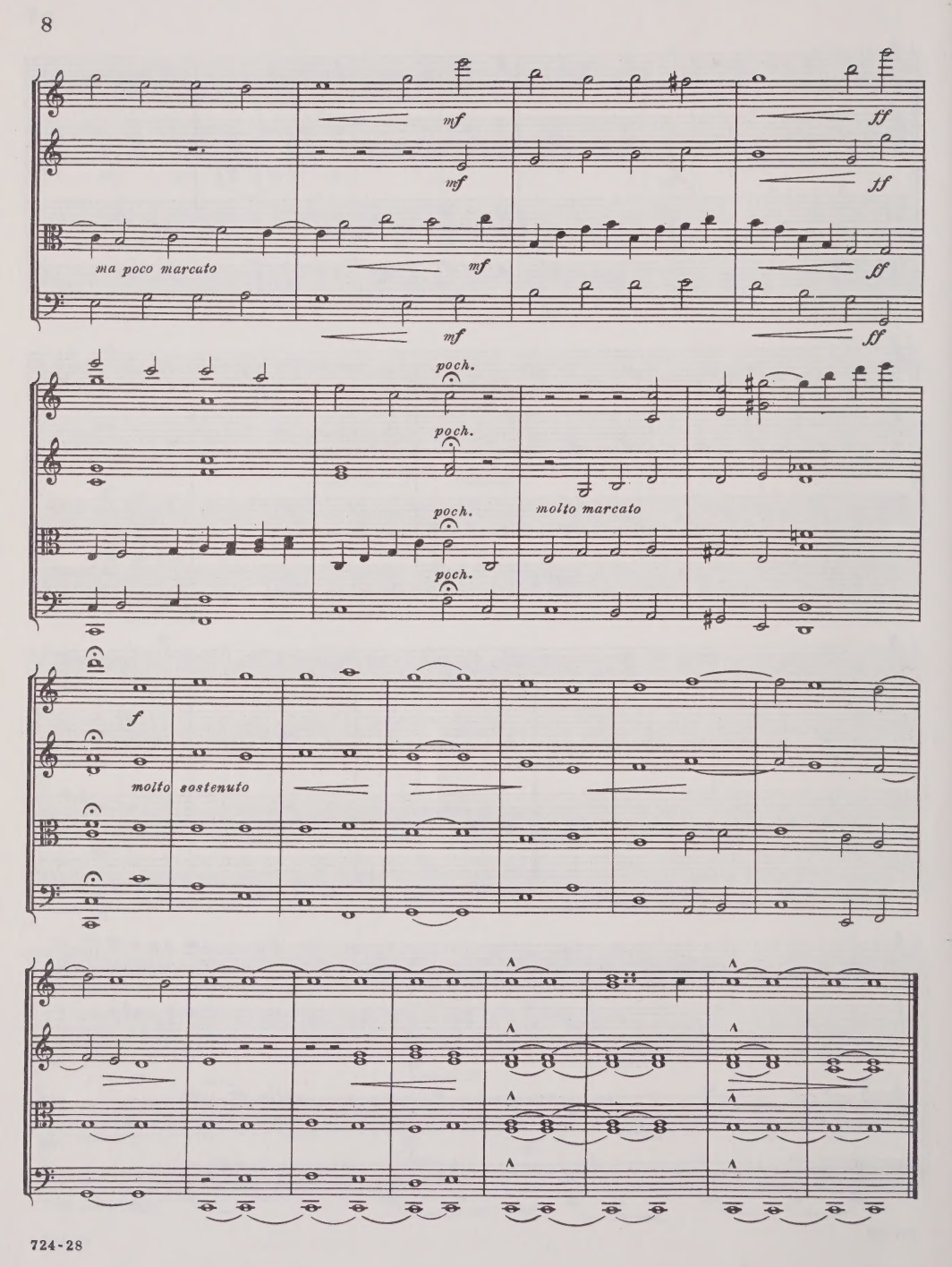
mf
ff
mf
ff
ma poco marcato
mf
ff
mf
ff
poch.
poch.
poch.
poch.
molto marcato
f
molto sostenuto

II

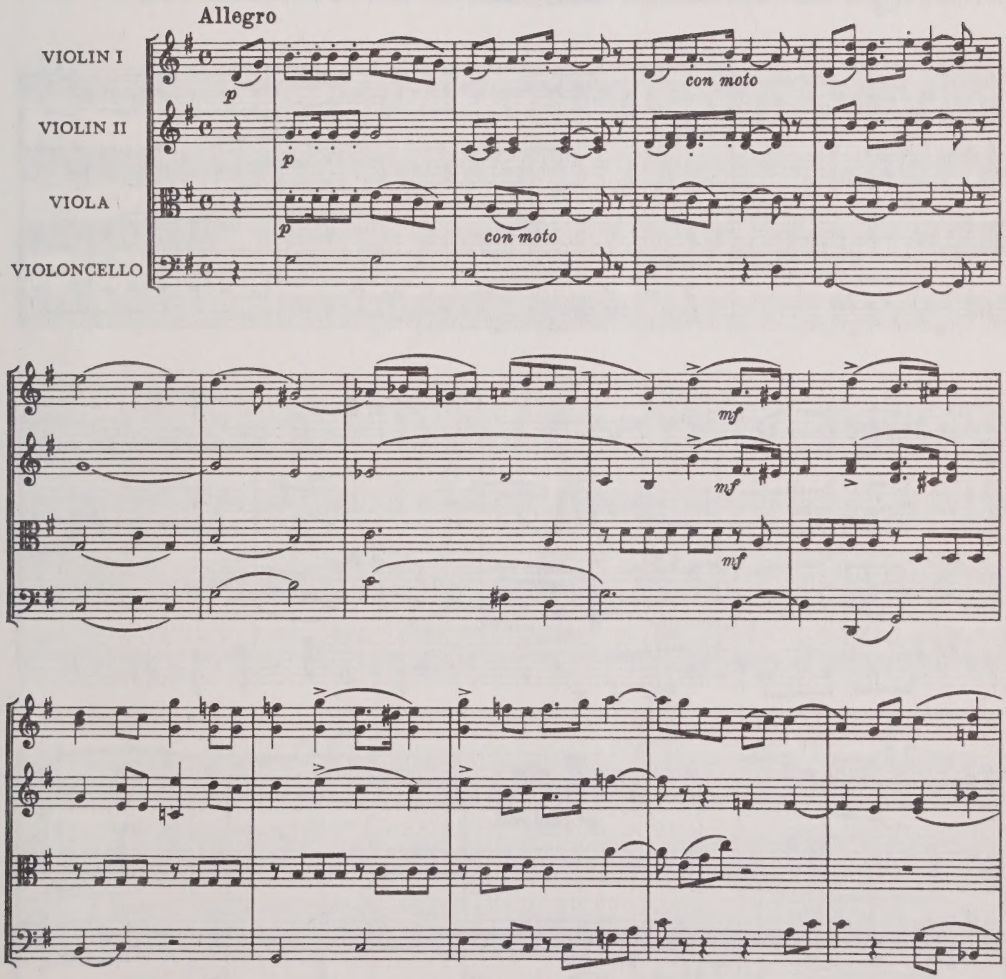

© Copyright 1963 by PEER INTERNATIONAL CORPORATION
International Copyright Secured
Printed in U.S.A.
All Rights Reserved Including the Right of Public Performance for Profit
"WARNING! Any person who copies or arranges all or part of the words or music of this musical composition shall be liable to an action for injunction, damages and profits under the United States Copyright Law."

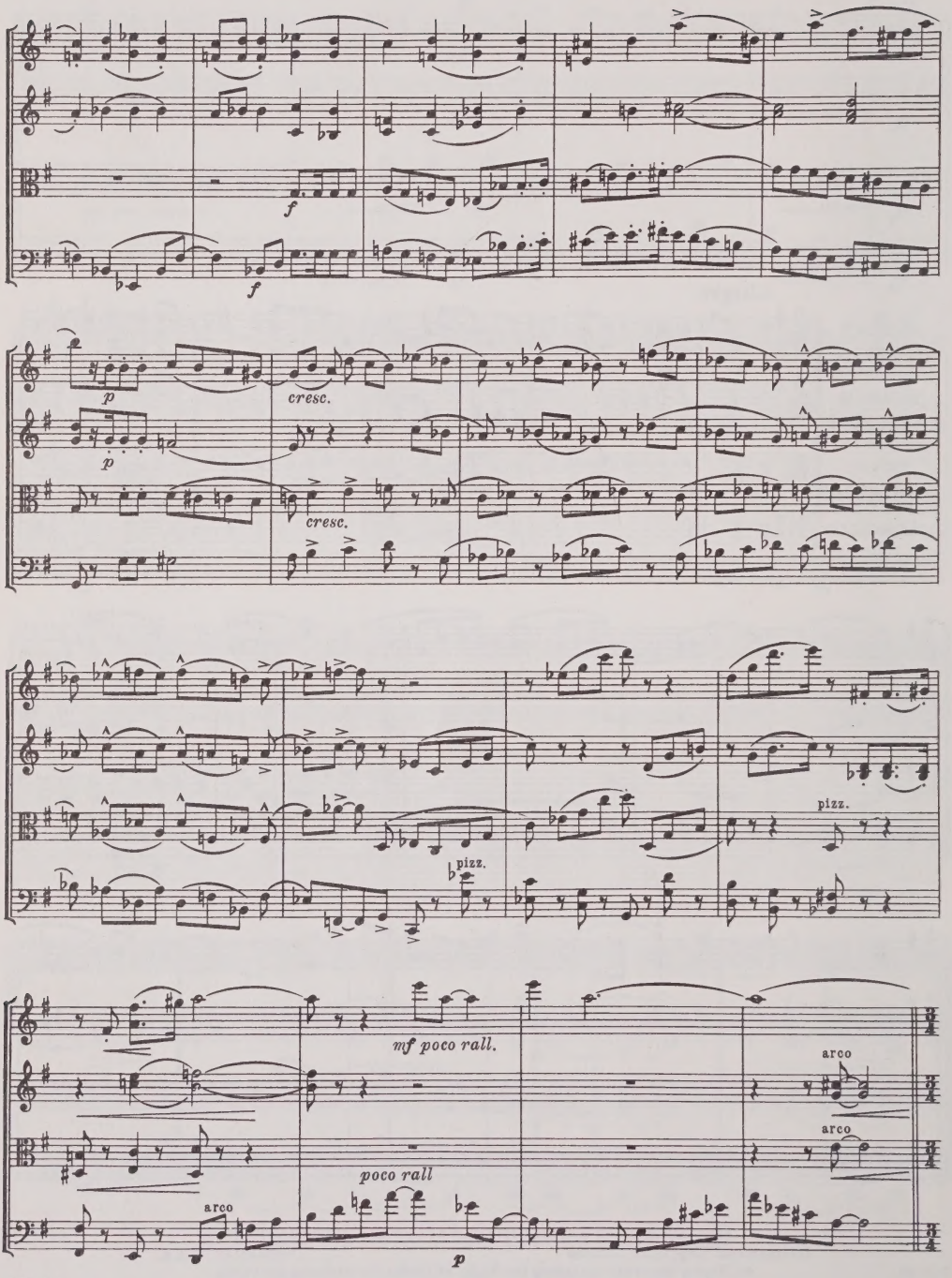
f
f
p
p
cresc.
cresc.
pizz.
pizz.
mf poco rall.
arco
arco
arco
poco rall
p

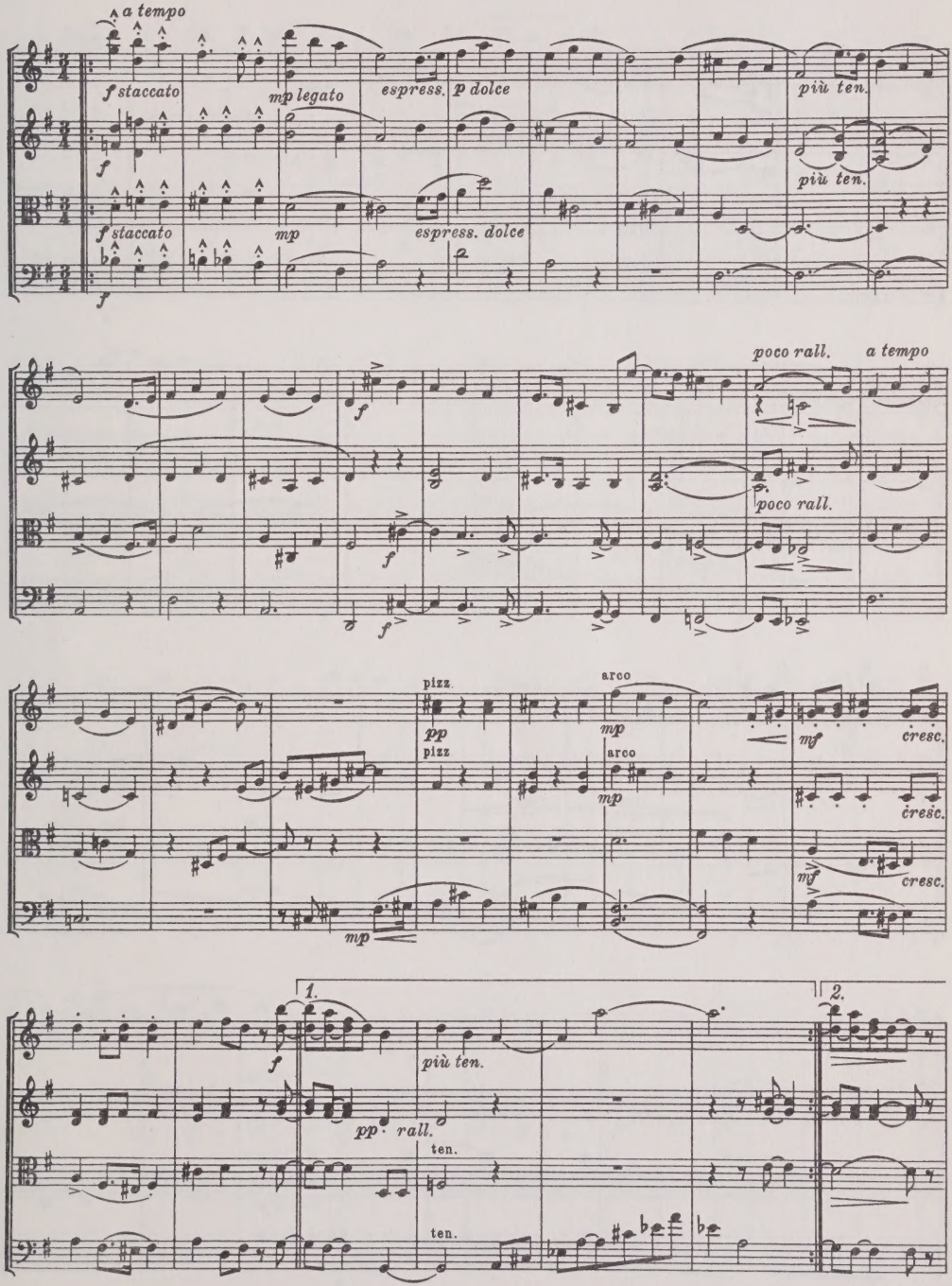
a tempo
f staccato
mp legato
espress.
p dolce
più ten.
f
più ten.
f staccato
mp
espress. dolce
f
poco rall.
a tempo
f
poco rall.
f
f
pizz.
pp
arco
mp
mf
cresc.
pizz
arco
mp
cresc.
mf
cresc.
mp
1.
2.
f
più ten.
pp
rall.
ten.
ten.

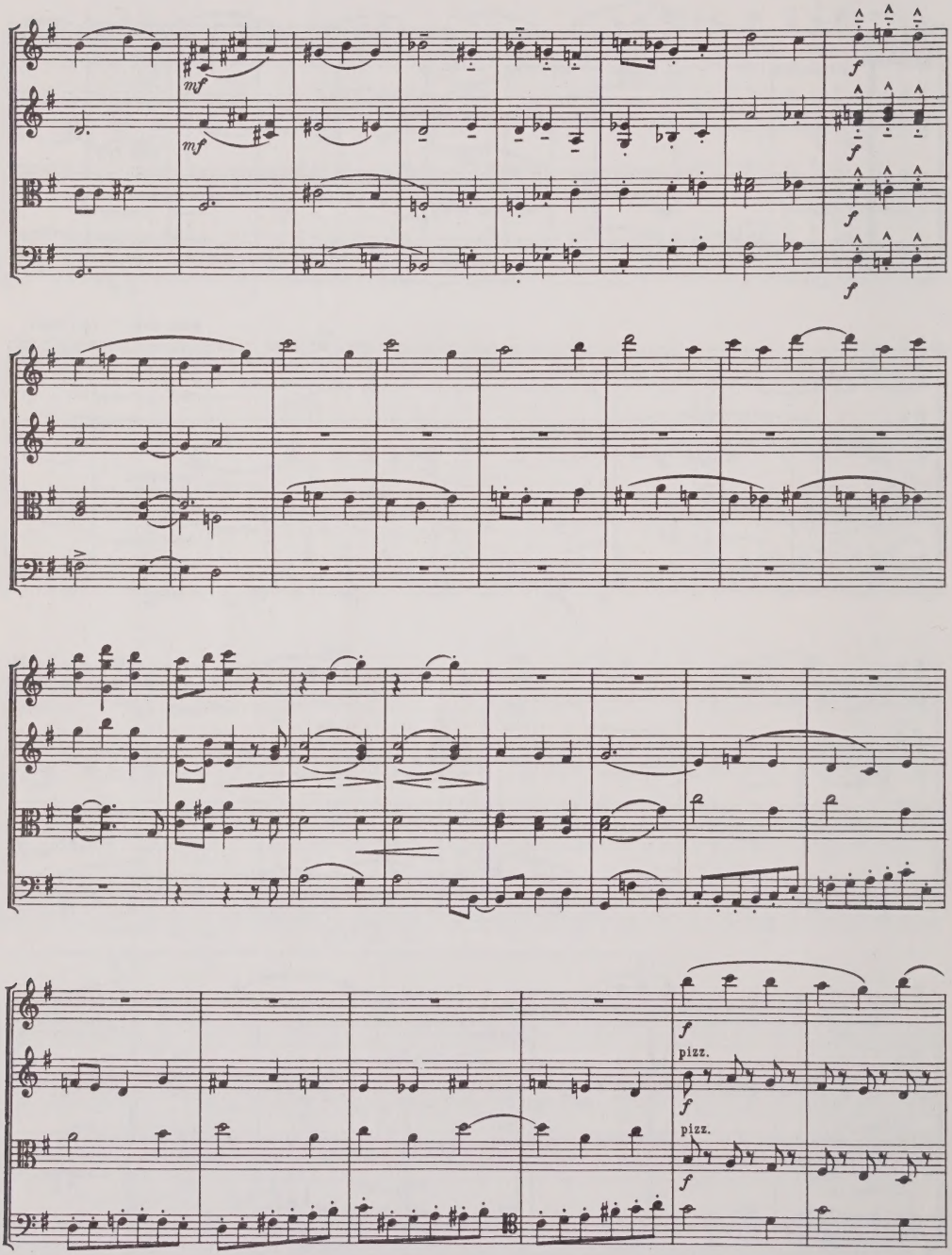
mf
mf
f
f
f
f
f
pizz.
f
pizz.
f

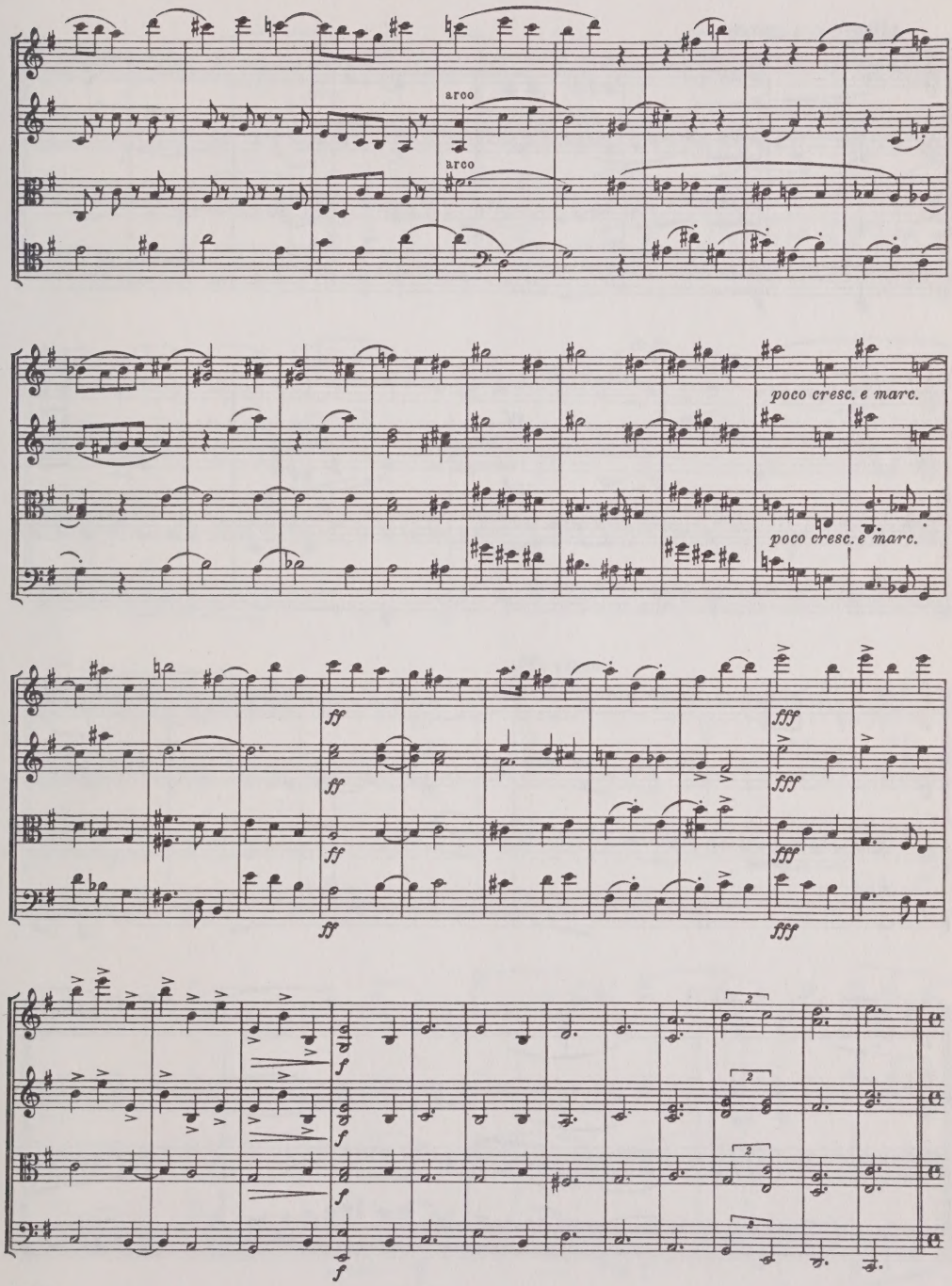
arco
arco
poco cresc. e marc.
poco cresc. e marc.
ff
ff
ff
ff
fff
fff
fff
fff
f
f
f
f

Allegro con spirito

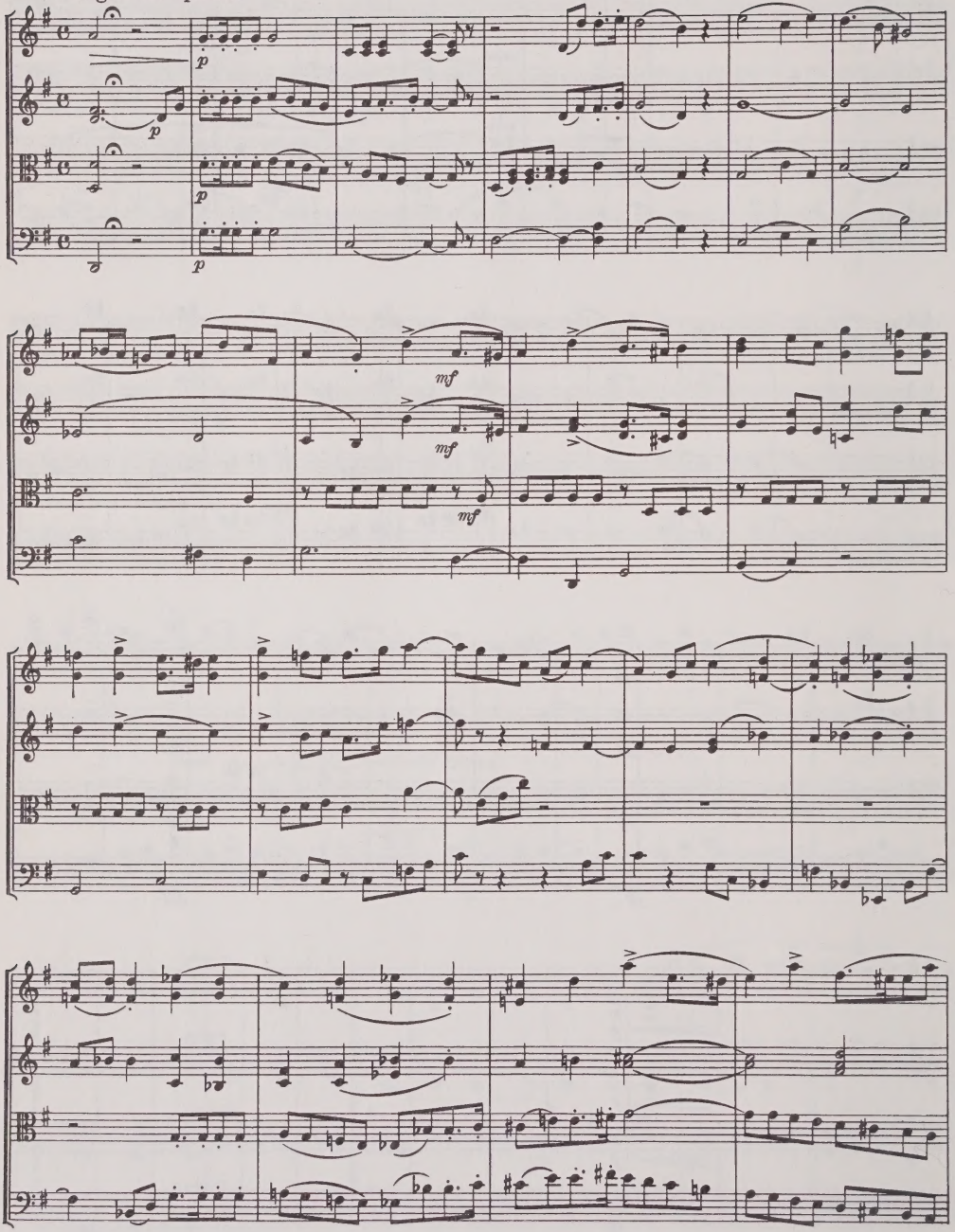

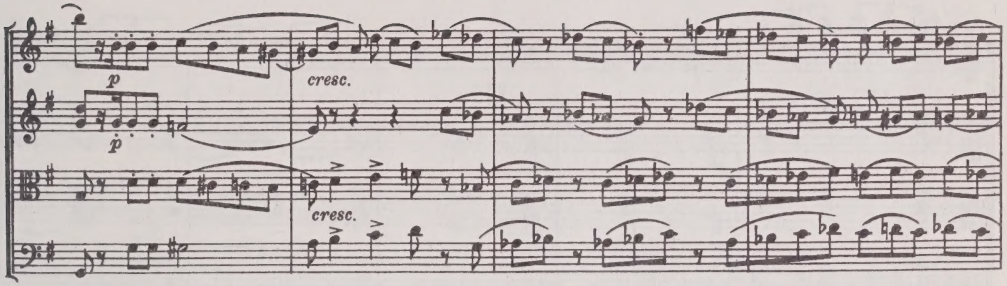
p
cresc.
p
cresc.

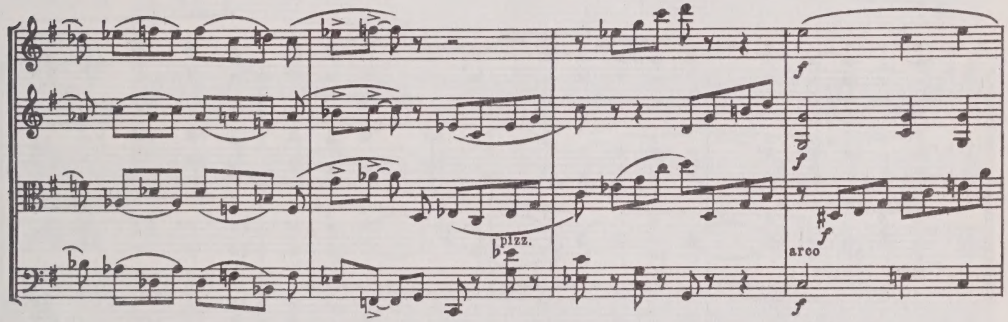
f
f
pizz.
f
arco
f

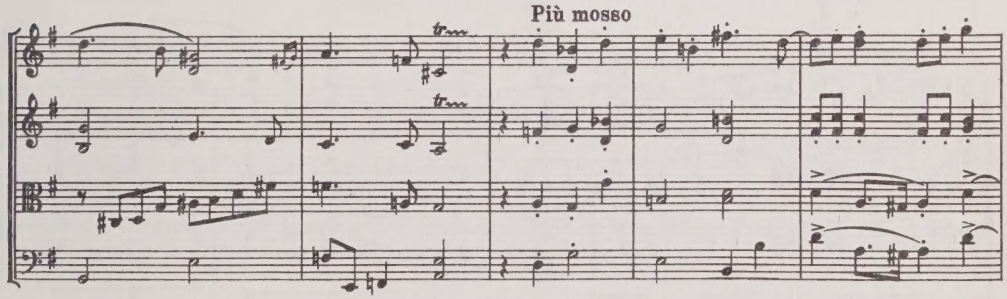
Più mosso
tr
tr

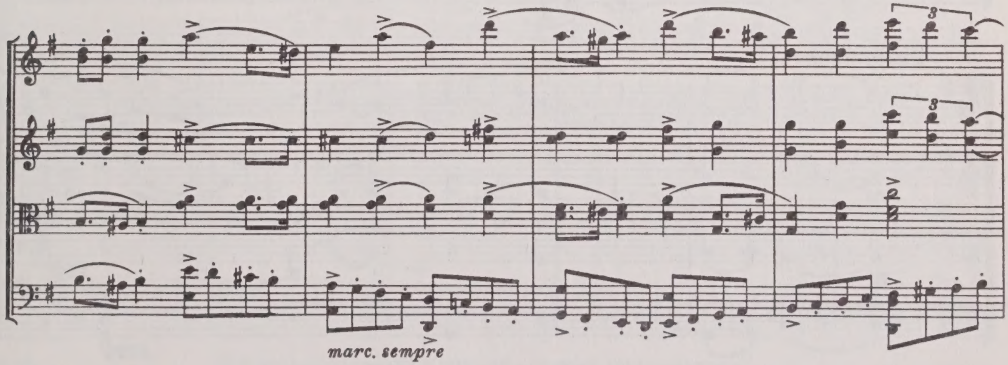
3
3
marc. sempre

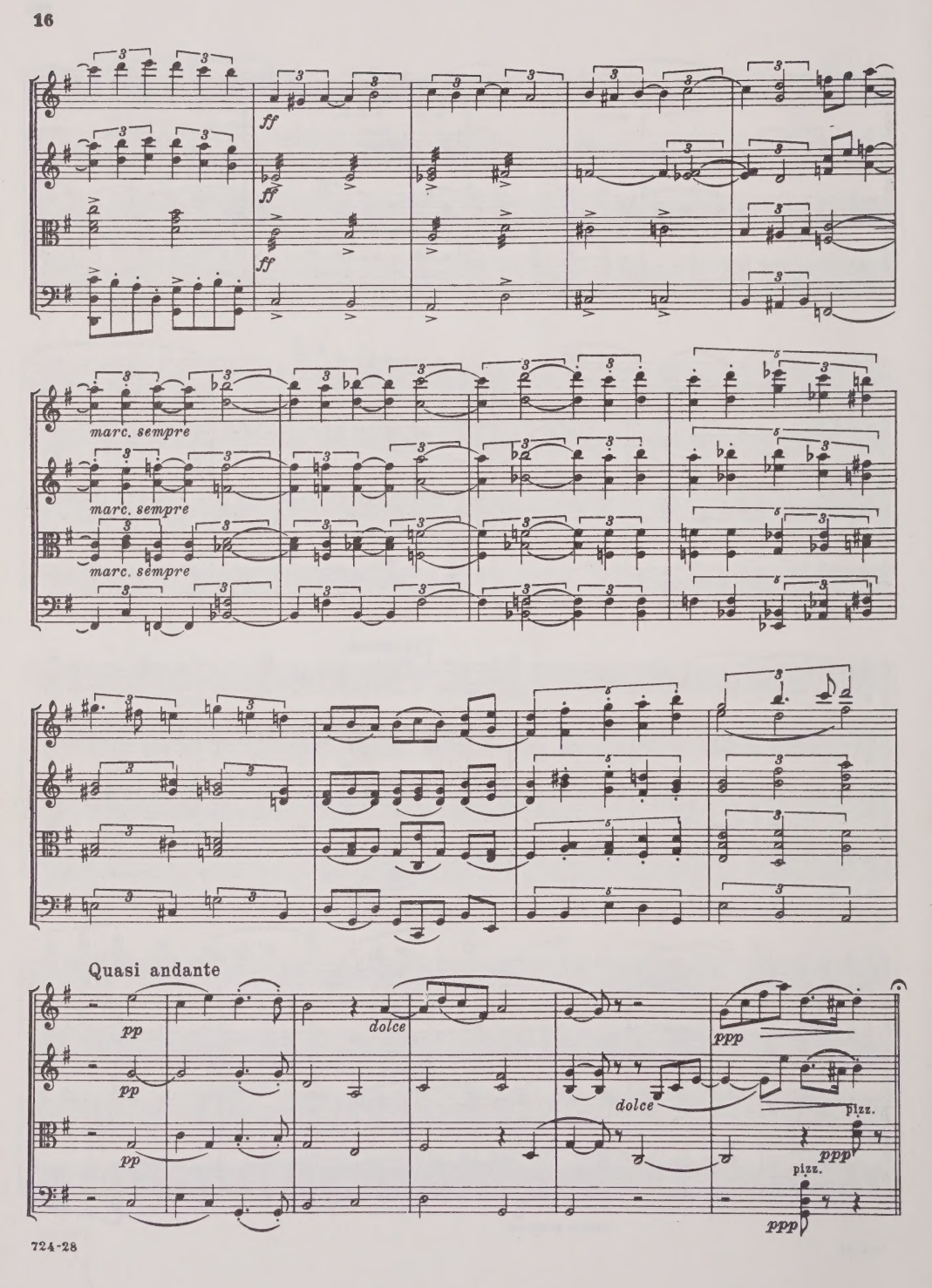
ff
ff
ff
marc. sempre
marc. sempre
marc. sempre
Quasi andante
pp
pp
pp
dolce
dolce
ppp
ppp
ppp
pizz.
pizz.

III

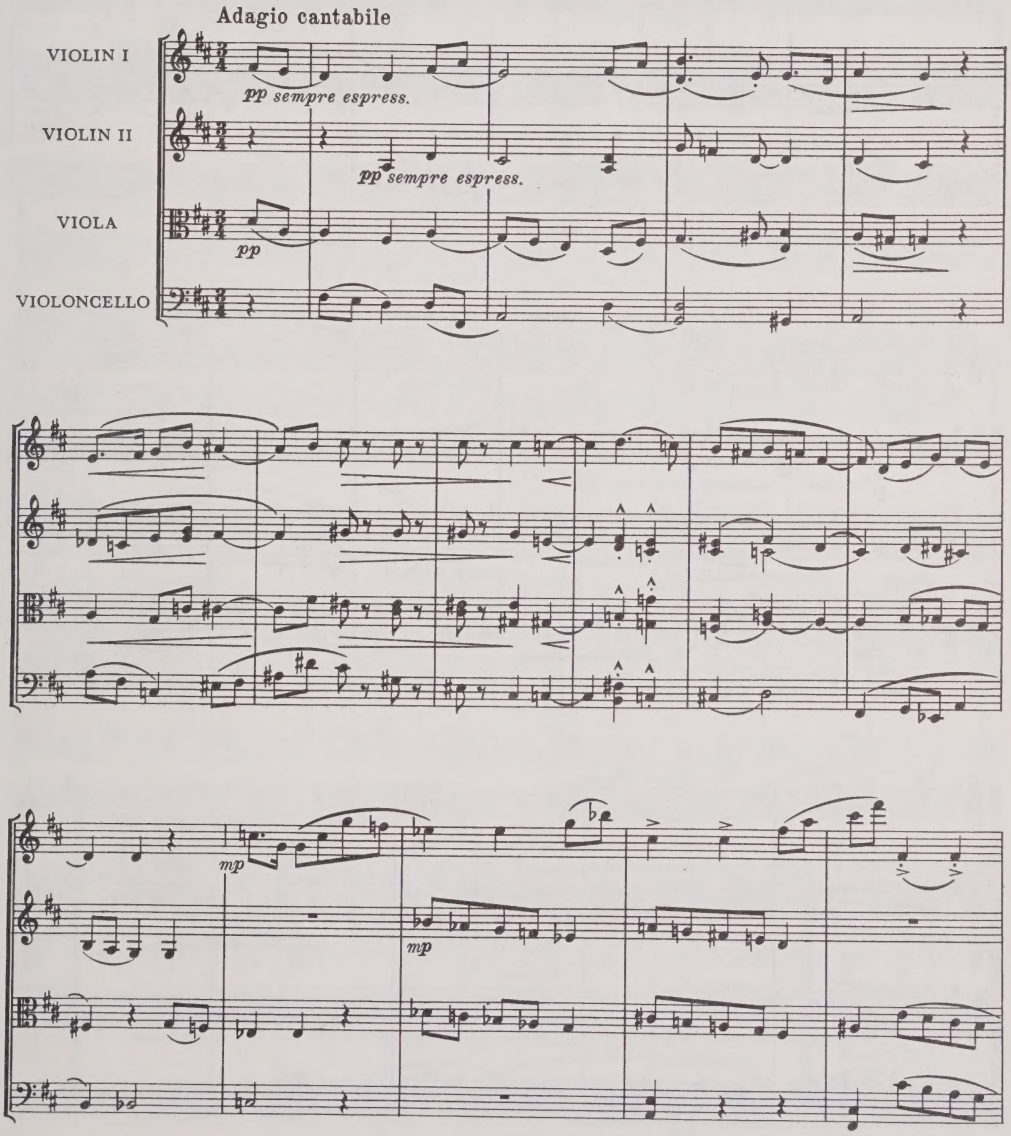

724-28

© Copyright 1963 by PEER INTERNATIONAL CORPORATION
International Copyright Secured
Printed in U.S.A.
All Rights Reserved Including the Right of Public Performance for Profit
"WARNING! Any person who copies or arranges all or part of the words or music of this musical composition shall be liable to an action for injunction, damages and profits under the United States Copyright Law."

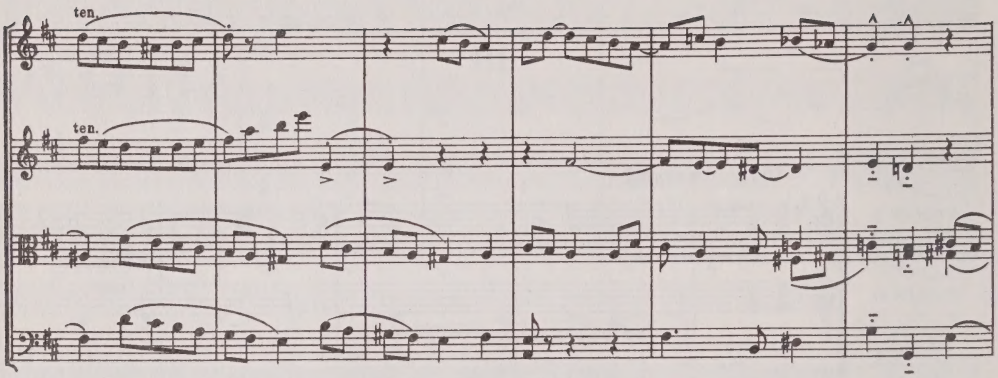
ten.
ten.

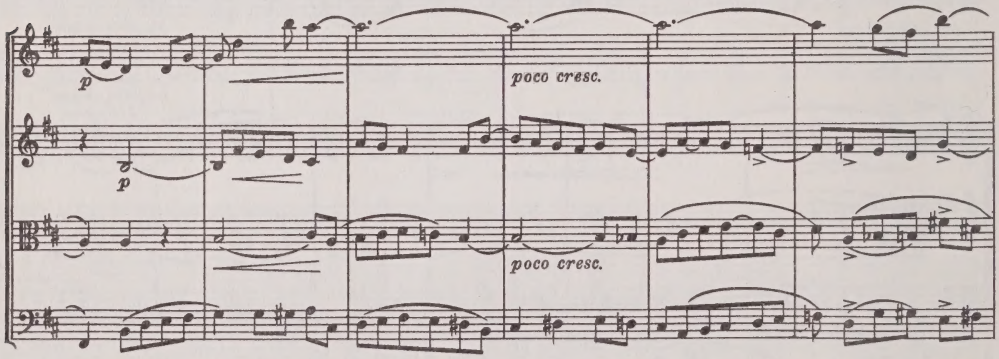
p
p
poco cresc.
poco cresc.

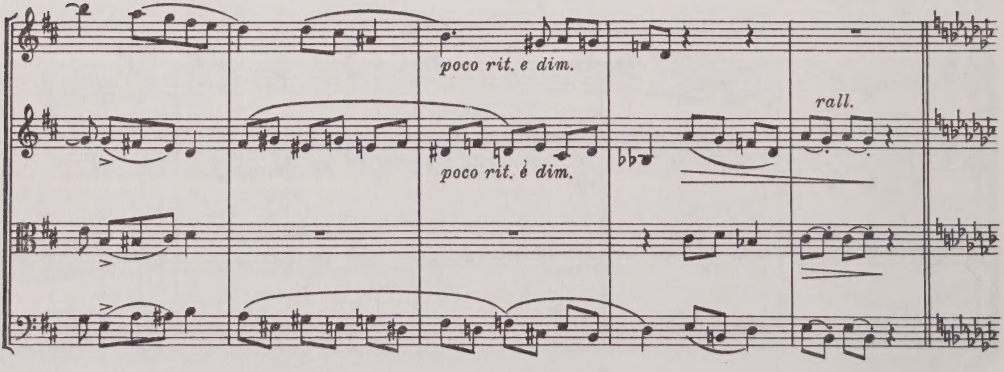
poco rit. e dim.
poco rit. e dim.
rall.

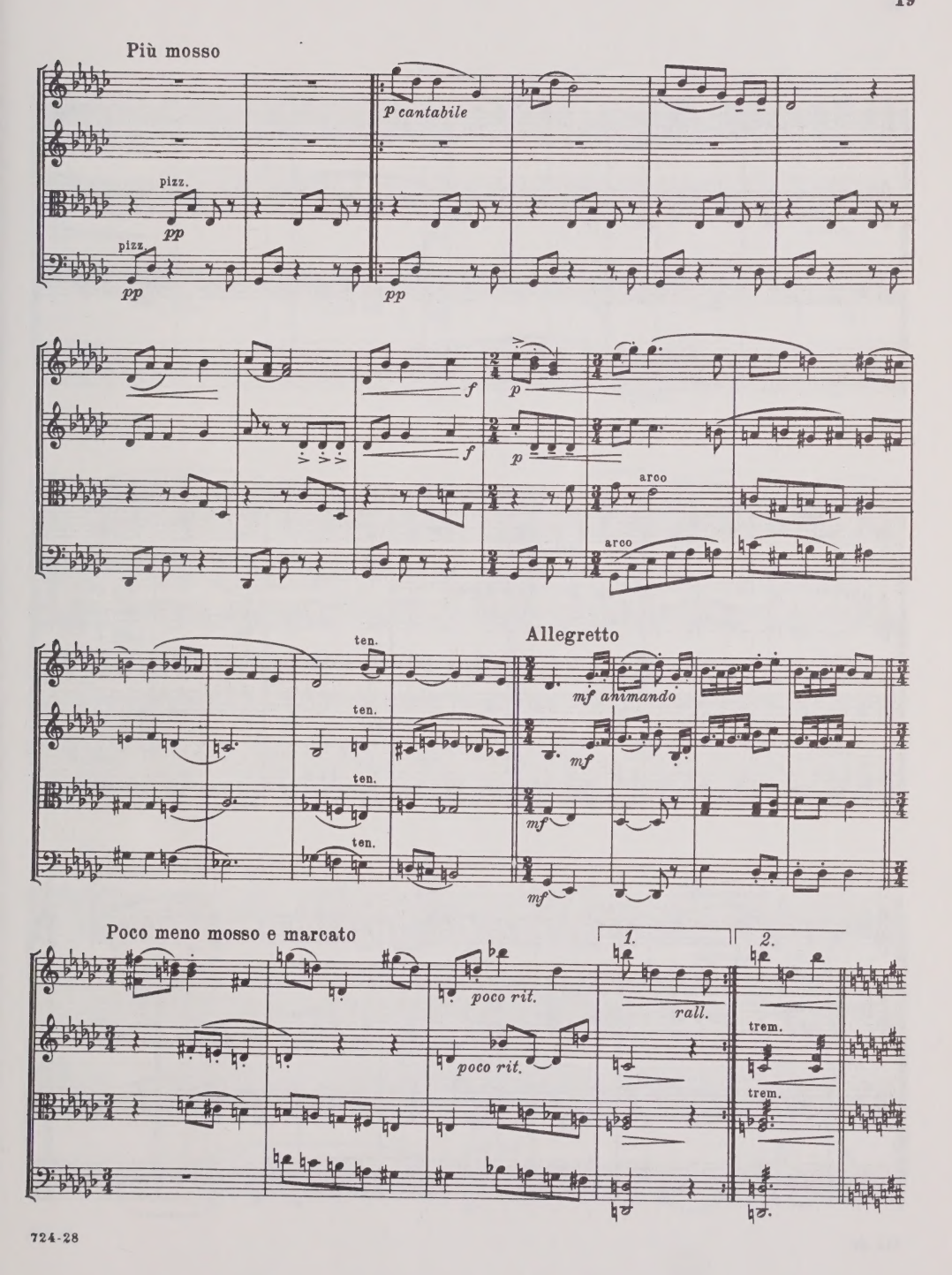
Più mosso
p cantabile
pizz.
pp
pizz.
pp
pp
f
p
f
p
arco
arco
ten.
ten.
ten.
ten.
Allegretto
mf animando
mf
mf
mf
Poco meno mosso e marcato
poco rit.
poco rit.
1.
rall.
2.
trem.
trem.

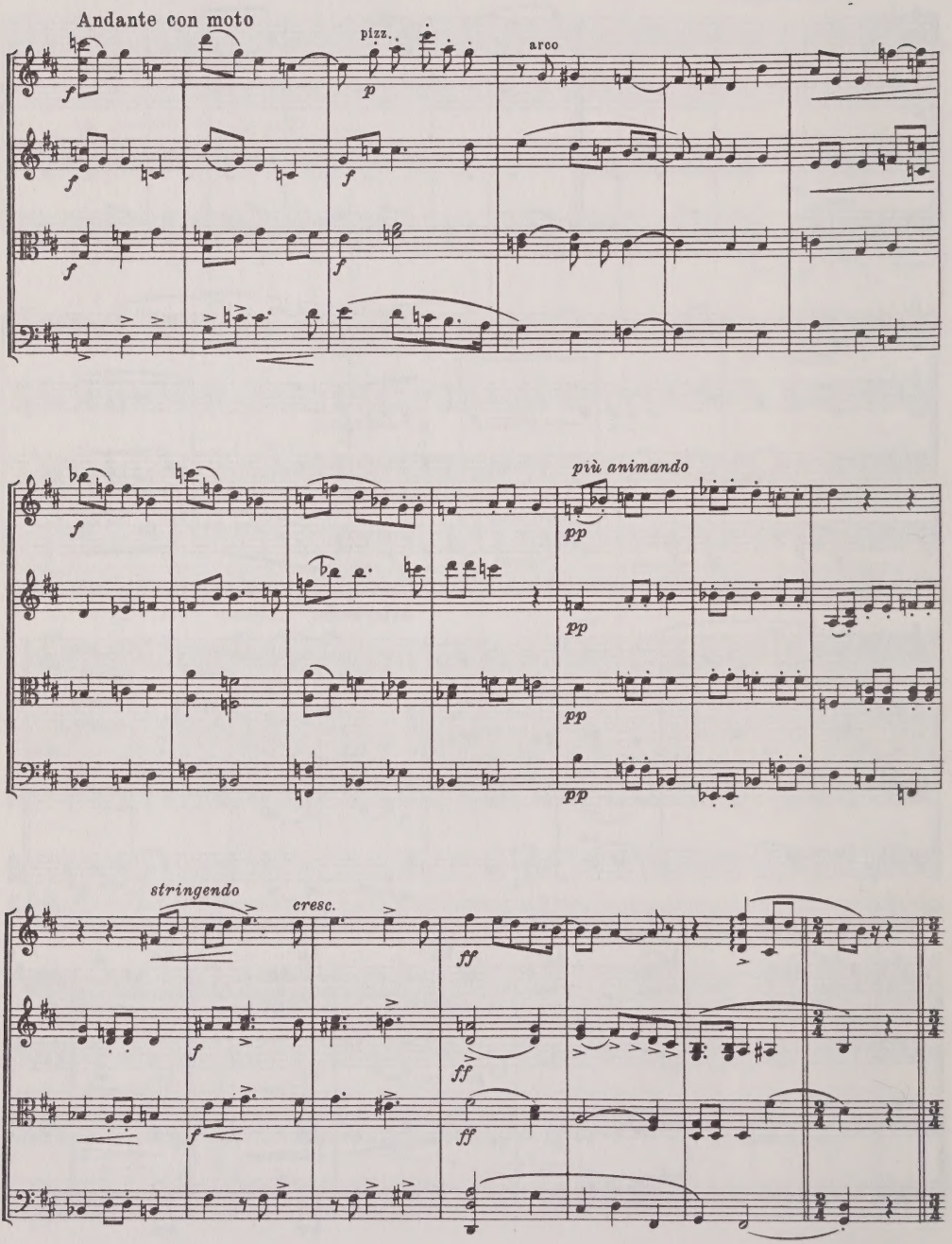
Andante con moto
pizz.
arco
più animando
stringendo
cresc.

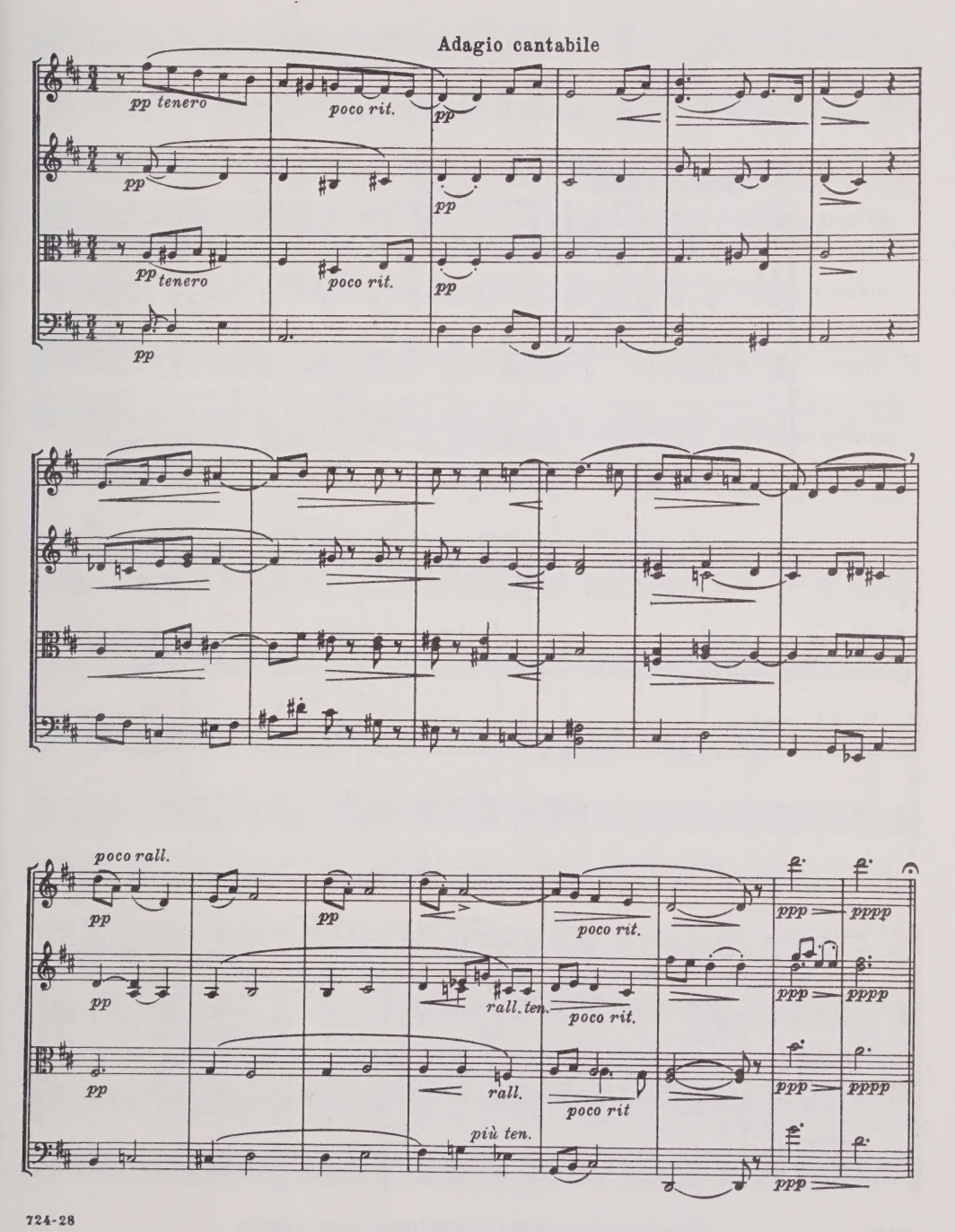
Adagio cantabile
pp tenero
poco rit.
pp
pp
pp
pp tenero
poco rit.
pp
pp
poco rall.
pp
pp
poco rit.
ppp
pppp
pp
rall. ten.
poco rit.
ppp
pppp
pp
rall.
poco rit
ppp
pppp
più ten.
ppp

IV

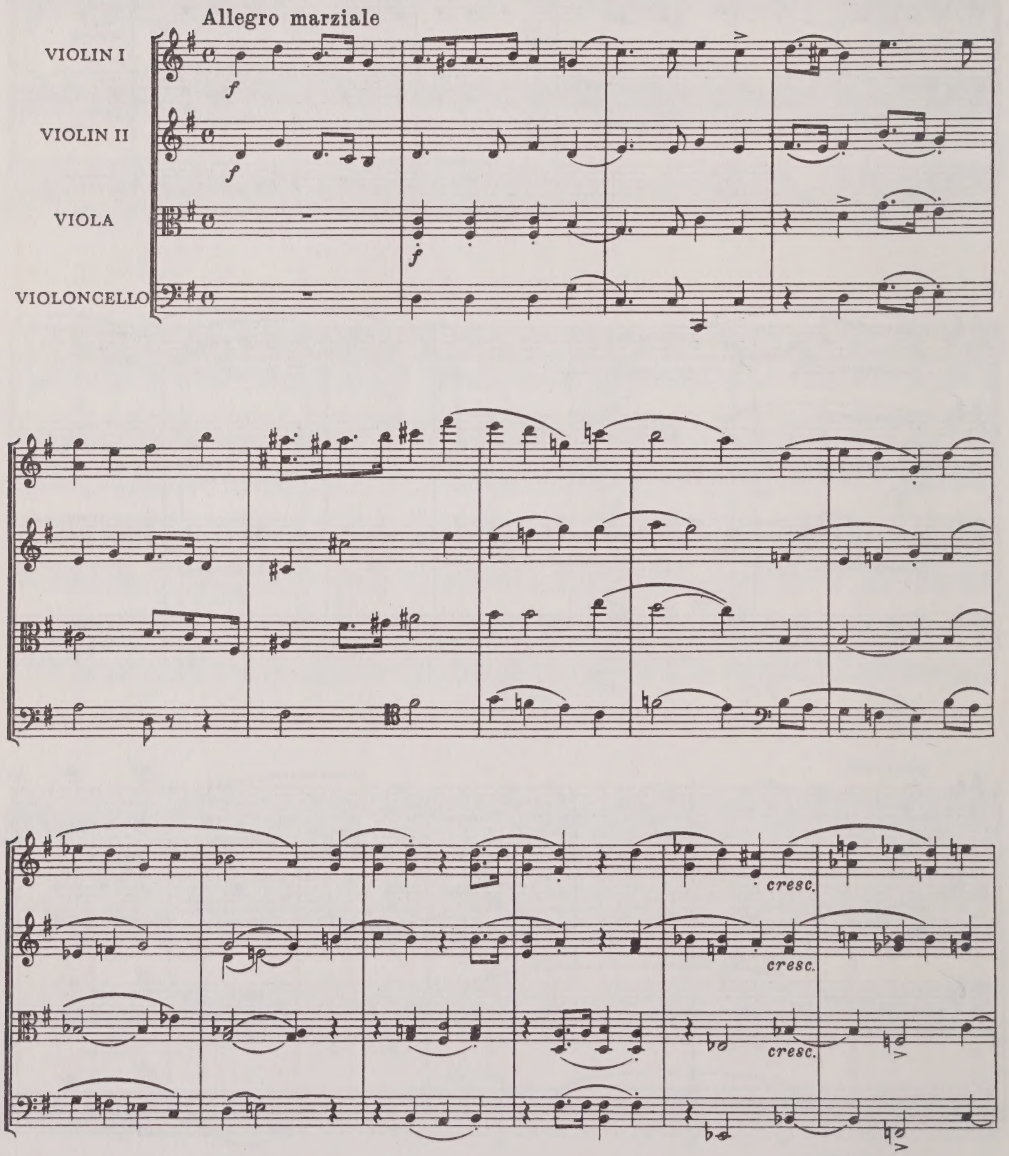

724-28

© Copyright 1963 by PEER INTERNATIONAL CORPORATION
International Copyright Secured Printed in U.S.A.
All Rights Reserved Including the Right of Public Performance for Profit
"WARNING! Any person who copies or arranges all or part of the words or music of this musical composition shall be liable to an action for injunction, damages and profits under the United States Copyright Law."

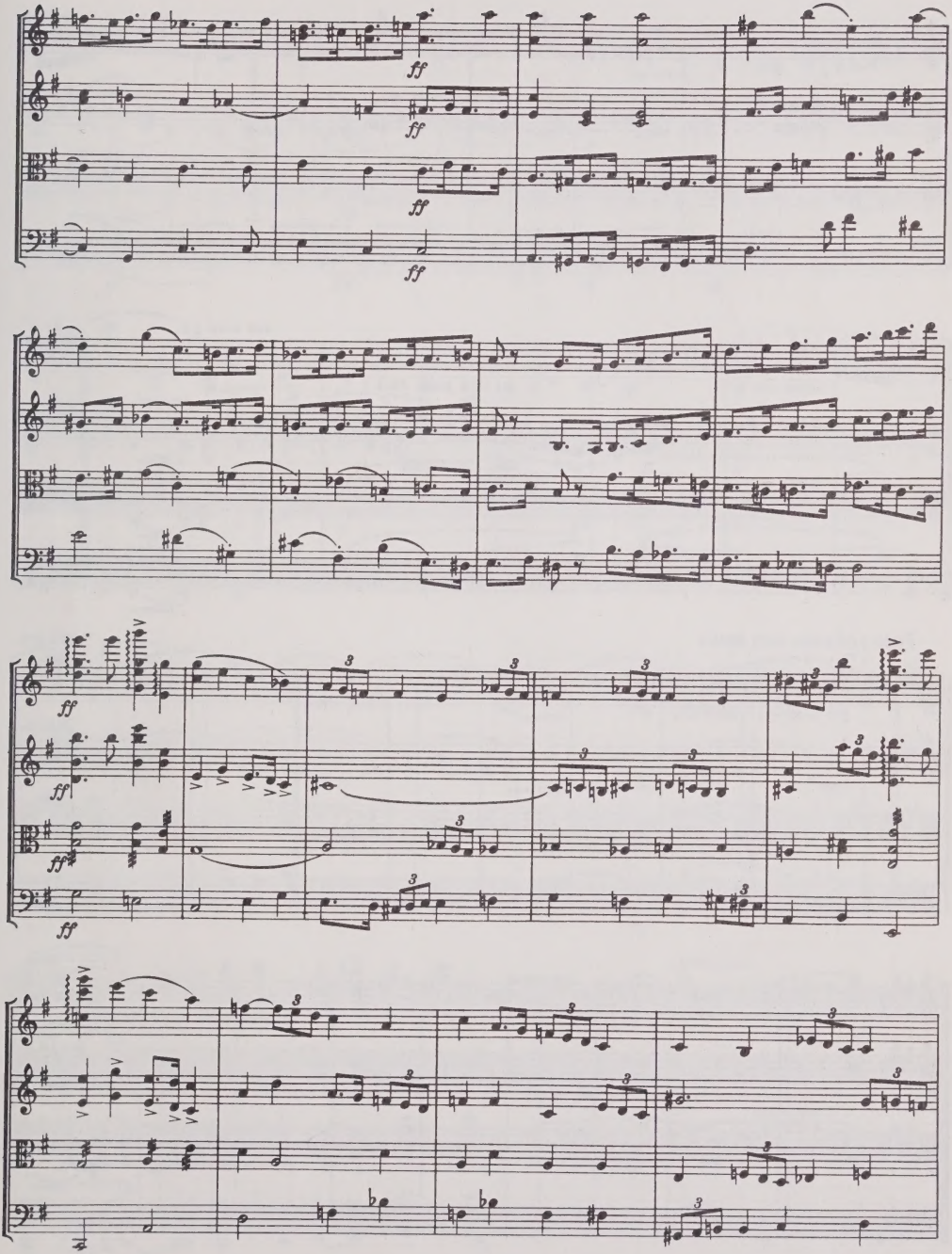
ff
ff
ff
ff
ff
ff
ff
ff

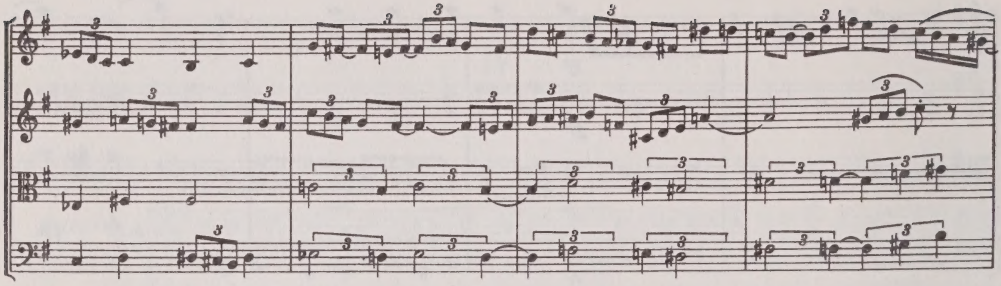

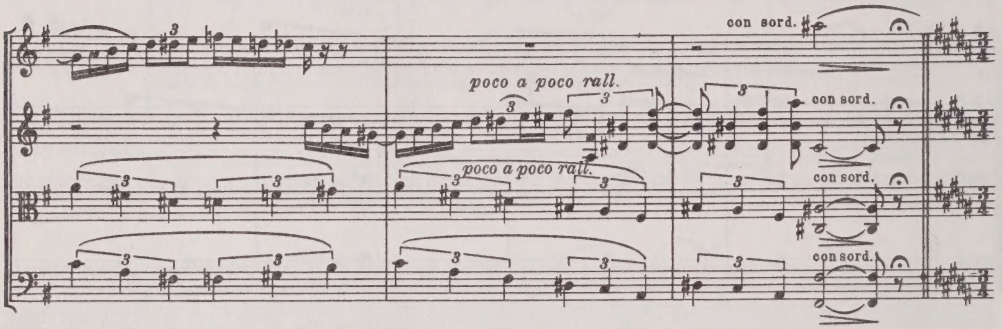

Poco andante con moto

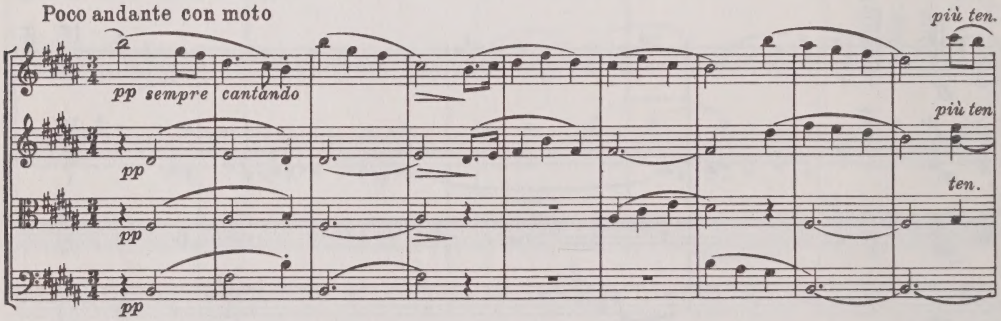

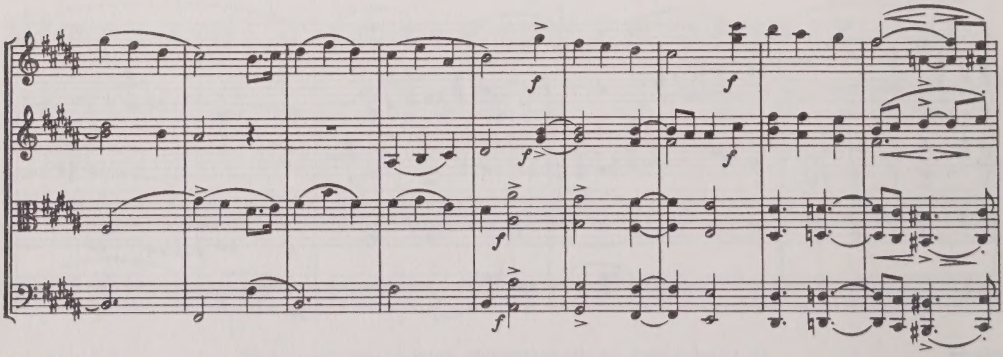

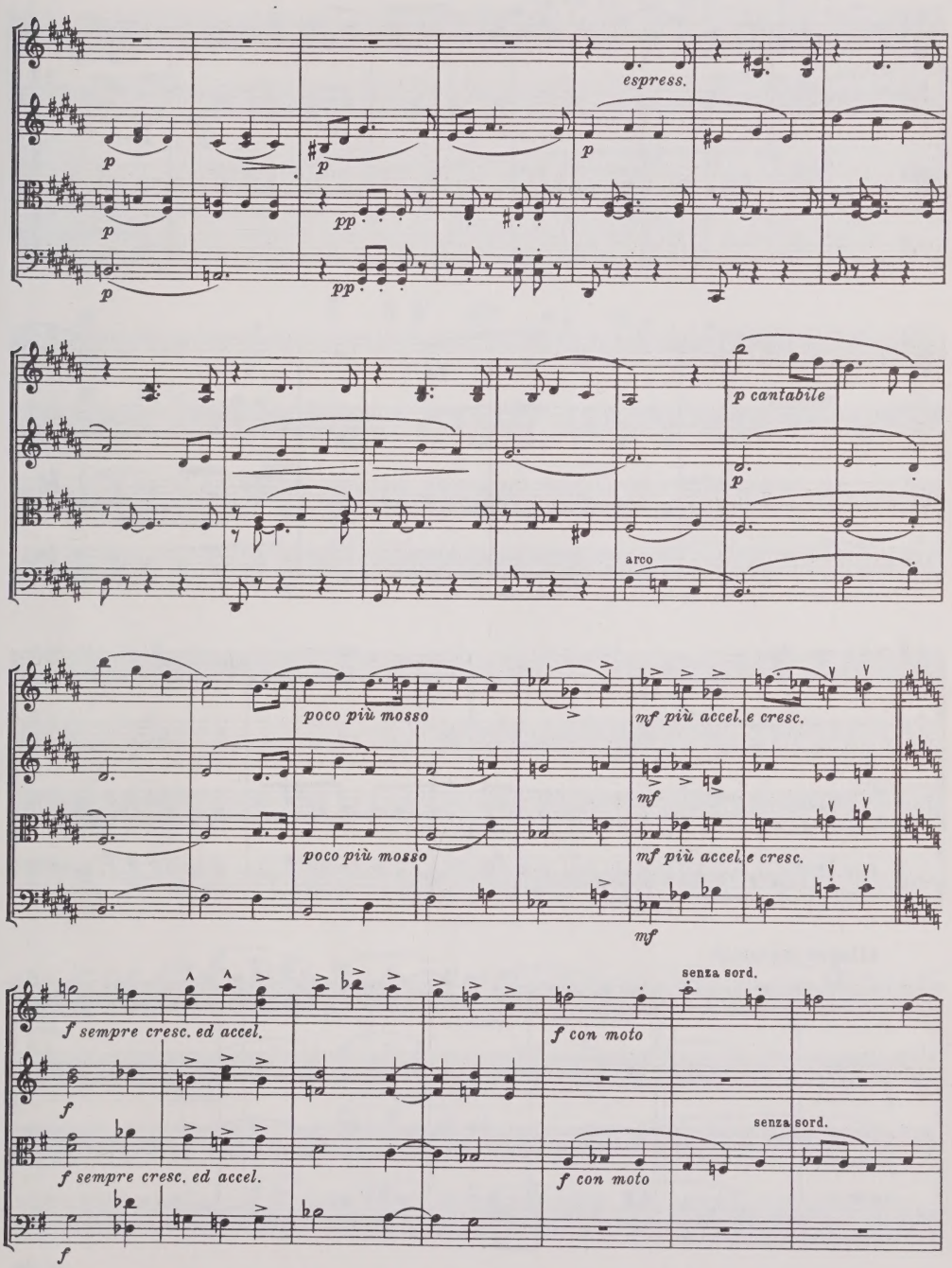
espress.
p
pp
p cantabile
arco
poco più mosso
mf più accel. e cresc.
mf
senza sord.
f sempre cresc. ed accel.
f con moto
f

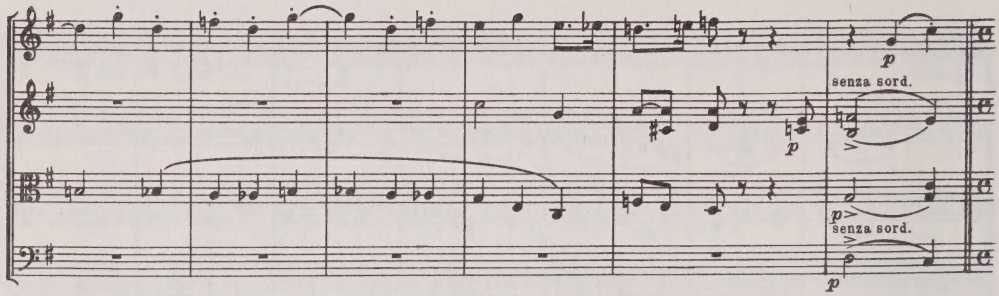

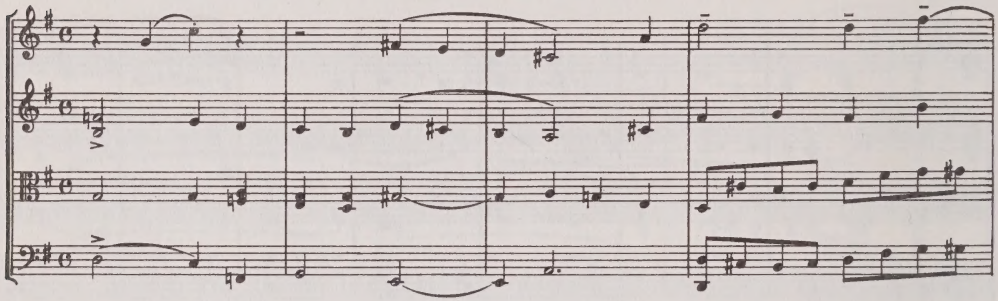

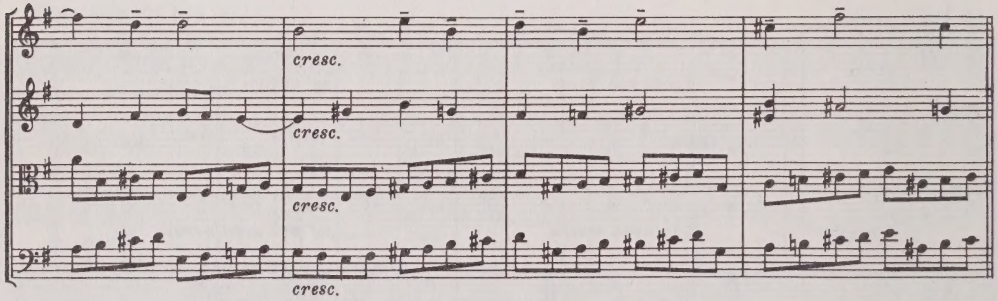

Allegro marziale

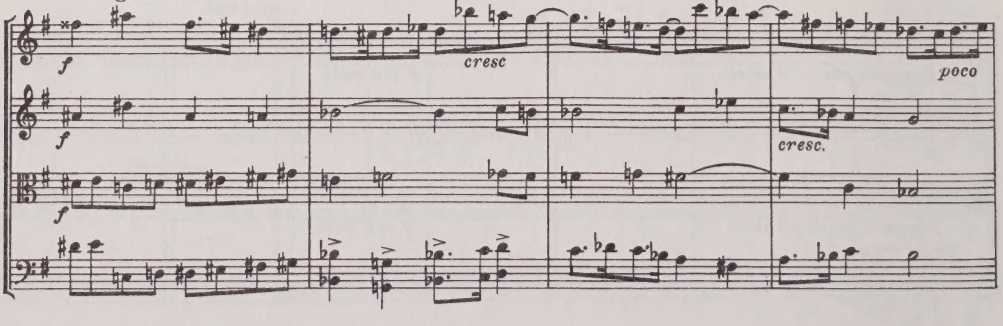

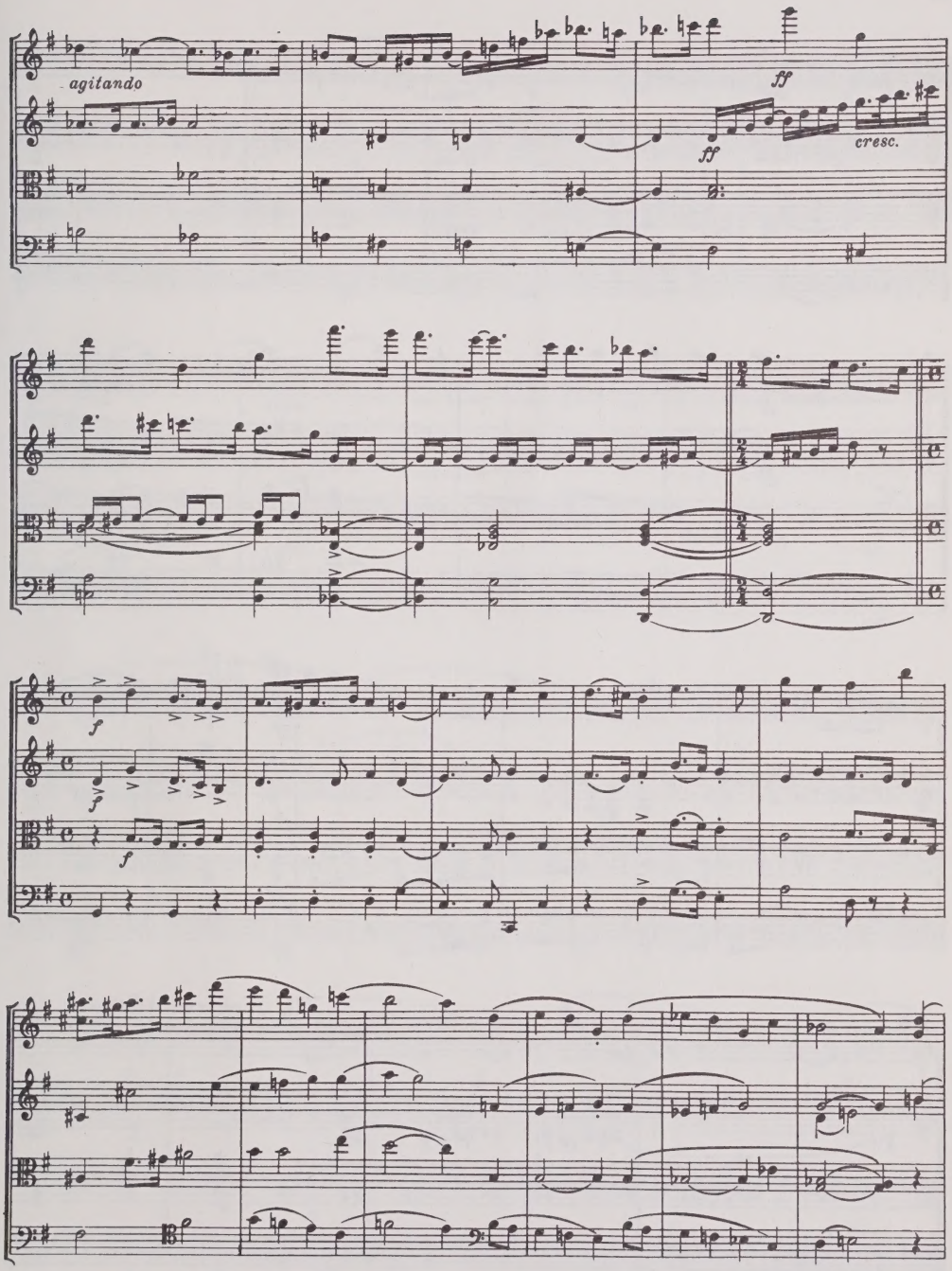
agitando
ff
ff
cresc.
f
f
f

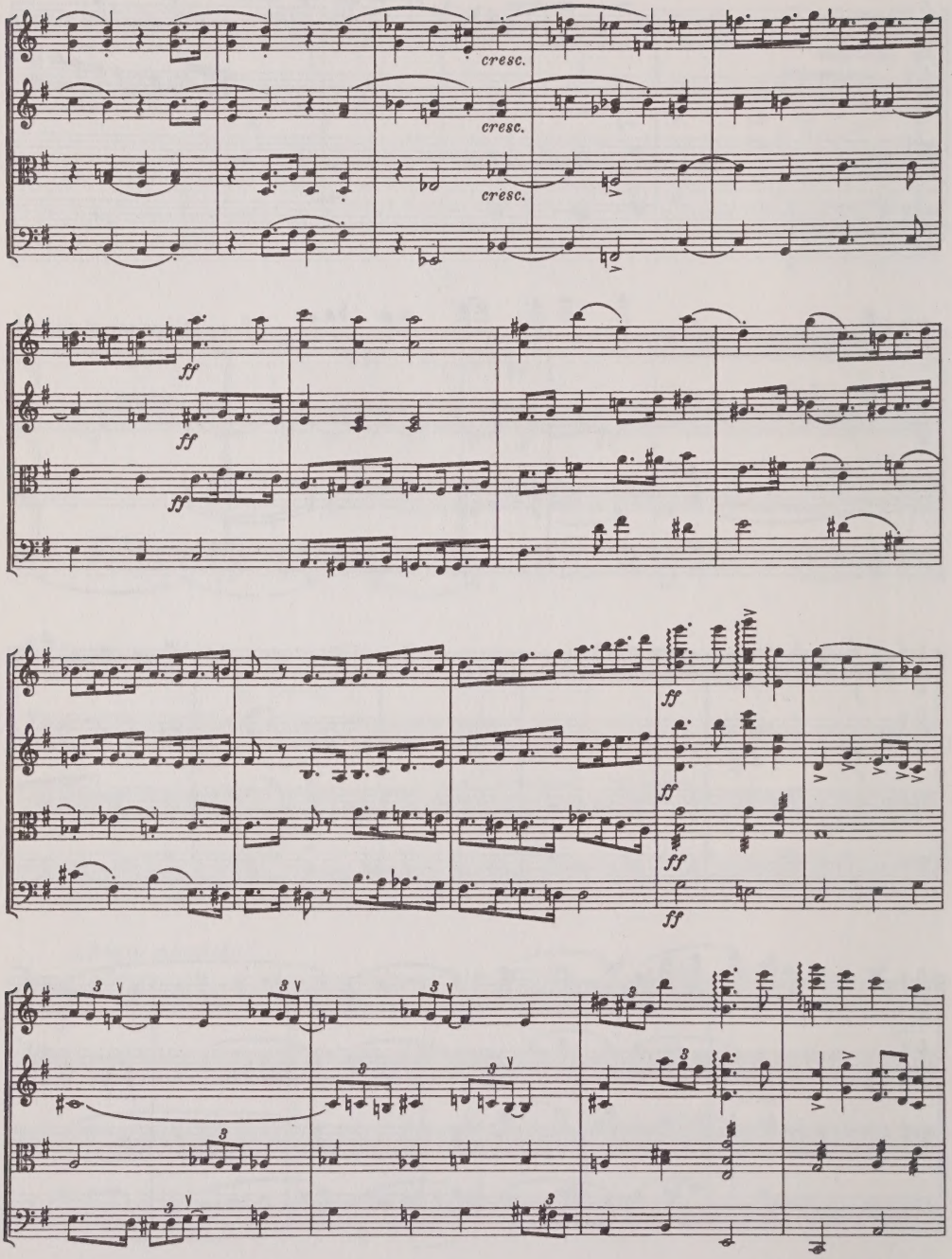
cresc.
cresc.
cresc.
ff
ff
ff
ff
ff
ff
ff
3
3
3
3
3
3
3
3
3
3
3
3

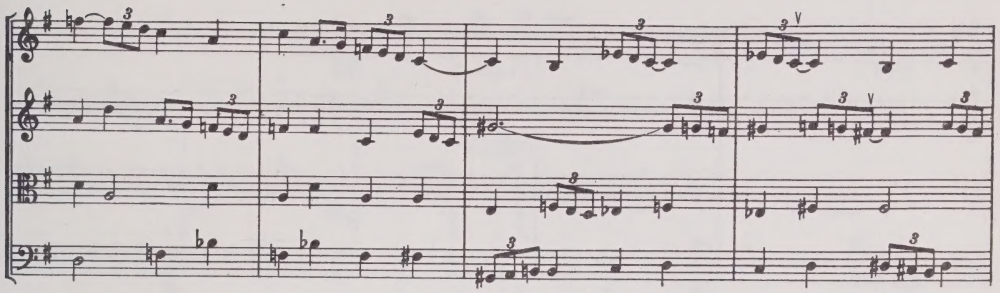

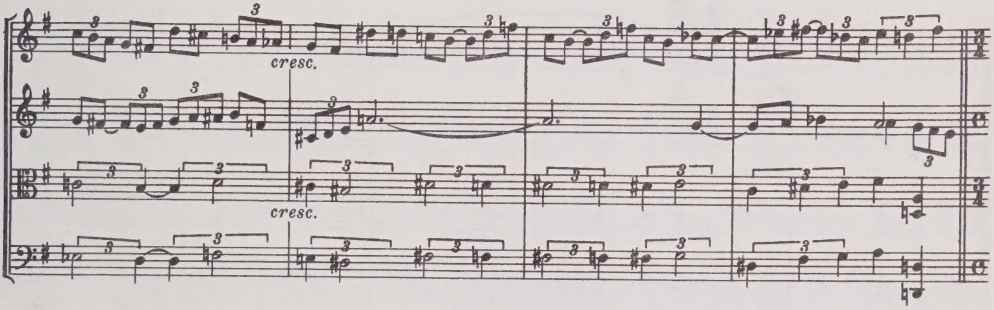
cresc.
cresc.

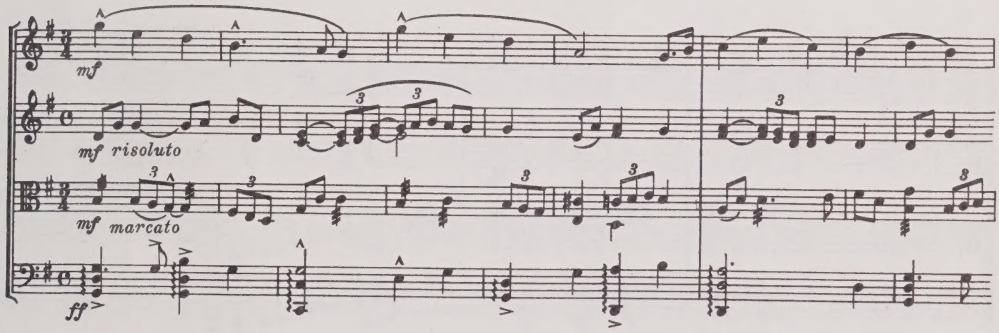
mf
mf risoluto
mf marcato
ff

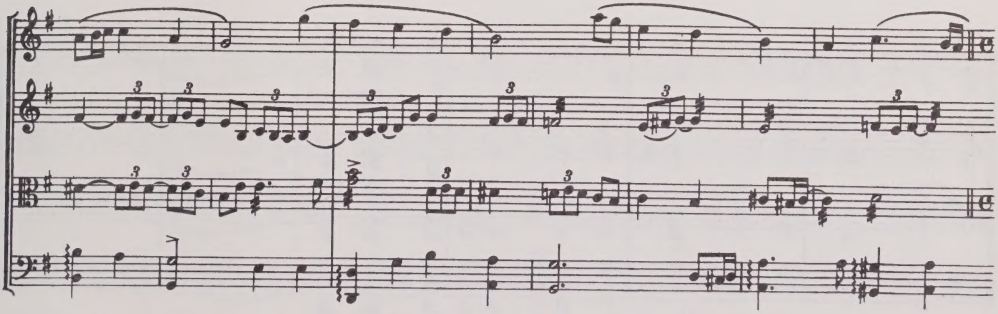

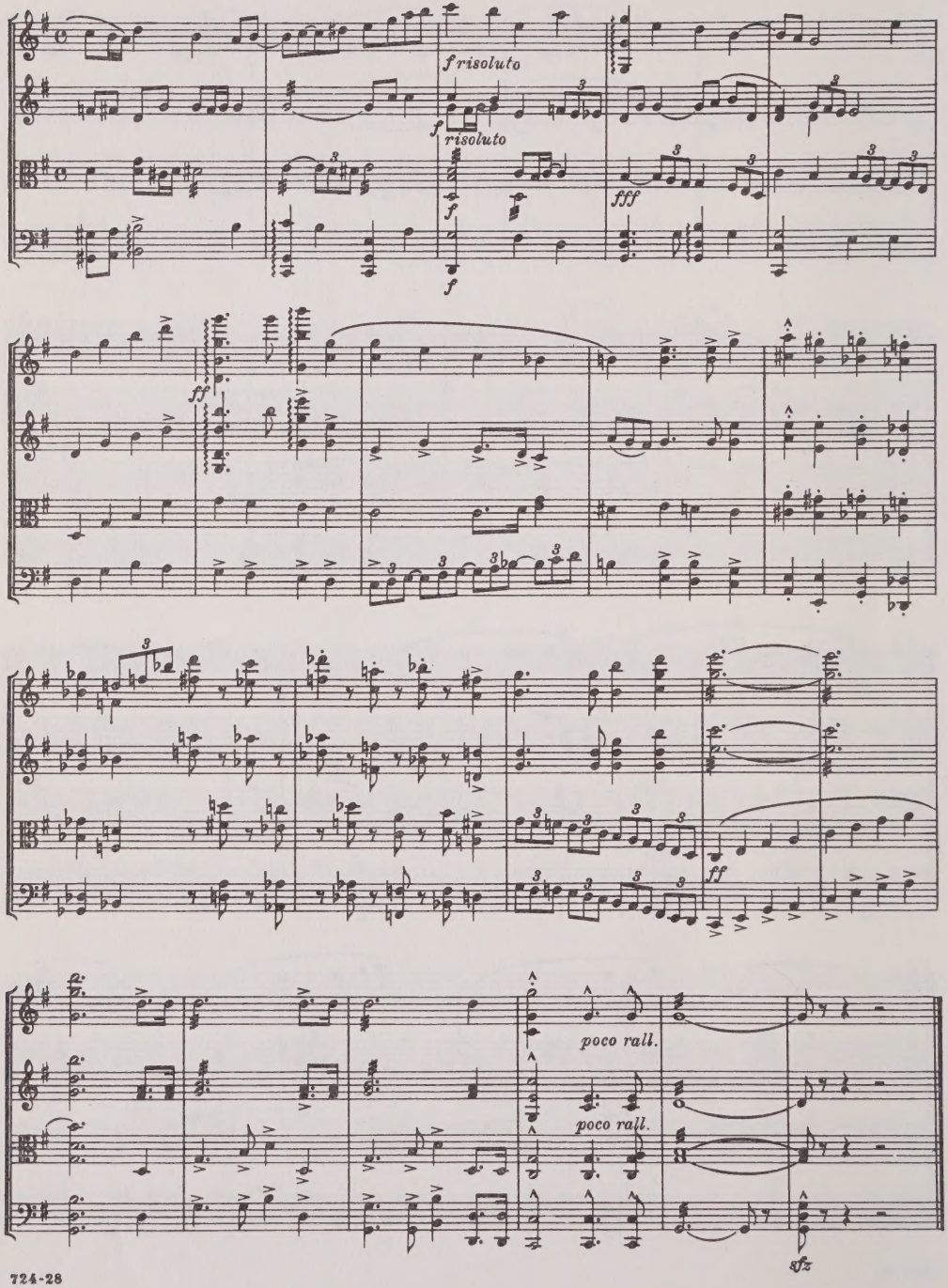
f risoluto
f risoluto
f
f
fff
ff
ff
poco rall.
poco rall.
sfz

Compositions by

CHARLES E. IVES

in the catalogs of SOUTHERN MUSIC PUBLISHING CO. INC. and
PEER INTERNATIONAL CORPORATION

COMPOSITIONS FOR SALE

Robert Browning Overture for large orchestra
Piccolo, 2 flutes, 2 oboes, English horn, 2 B♭ clarinets, 2 bassoons, contrabassoon, 4 F horns, 2 C trumpets, 3 trombones, tuba, timpani, percussion and strings

Study score (6 x 9)	6.00
Orchestra material for rent	

Scherzo for string quartet

Study score (6 x 9)	3.50
Set of parts	5.00

Scherzo (All The Way Around and Back) for small ensemble
Clarinet or flute, violin, bugle or trumpet, middle bells or horn, piano I or right hand, piano II or left hand

Score and parts	5.00

Scherzo (Over the Pavements) for chamber orchestra or chamber ensemble
Piccolo, clarinet, bassoon (or saxophone), trumpet, trombones I, II, and III, cymbal, drum and piano

Full score (9 x 12)	5.00
Set of parts	7.00
Extra parts, each	1.00
Extra piano part	.75

Second Orchestral Set for large orchestra
3 flutes, 3 B♭ clarinets, 2 bassoons, 4 trumpets, 4 trombones, tuba, timpani, percussion, harp, celesta or bells, chimes, 2 pianos, organ, accordion, zither, unison chorus and strings

Full score in preparation for sale
Orchestra material for rent

Set for string quartet and piano – see separate listings for Hymn (Largo Cantabile), Scherzo, and Adagio Cantabile (The Innate)

A Son of a Gambolier for band – transcribed from the song by Jonathan Elkus

Full score (9 x 12)	6.00
Symphonic band with full score	20.00
Extra parts, each	.60

Sonata No. 1 for piano	4.00
Sonata No. 1 for violin and piano	4.00

String Quartet No. 1

Study score (6 x 9)	4.00
Set of parts	6.00

PEER INTERNATIONAL CORPORATION
SOUTHERN MUSIC PUBLISHING CO. INC.
1740 Broadway New York, N.Y. 10019

Compositions by

CHARLES E. IVES

in the catalogs of SOUTHERN MUSIC PUBLISHING CO. INC. and
PEER INTERNATIONAL CORPORATION

COMPOSITIONS FOR SALE

VOCAL
(for voice and piano)

Flag Song	$1.
From Lincoln the Great Commoner	.
Ilmenau (Over All the Treetops)	.
A Night Song	.
Vote for Names	1.
Vote for Names for voice(s) and three pianos	2.
Nine Songs	3.
Autumn, Dreams, Elegy, Evidence, Grantchester, His Exaltation, A Son of a Gambolier, There Is a Lane, They Are There	
Ten Songs	3.
Amphion, The Circus Band, Forward Into Light, I Travelled Among Unknown Men, Memories: a) Very Pleasant and b) Rather Sad, Mirage, Omens and Oracles, Slow March, To Edith, The World's Wanderers	
Twelve Songs	4.
August, Disclosure, The Housatonic at Stockbridge, Karen, My Native Land, Qu'il M'irait Bien, Religion, Remembrance, The Side Show, Spring Song, Waltz, The Waiting Soul	
Thirteen Songs	4.
Abide With Me, Allegro, Berceuse, The Camp Meeting, The Collection, Down East, In the Alley, A Night Song, Old Home Day, An Old Flame, The Old Mother, Tarrant Moss, The World's Highway	
Fourteen Songs	5
The Cage, De la drama: Rosamunde, In Flanders Field, Marie, Nature's Way, Naught That Country Needeth, On the Counter, Romanzo di Central Park, Song – for Anything, Songs My Mother Taught Me, The Things Our Fathers Loved, Those Evening Bells, Watchman!, Weil 'Auf Mir	
Sacred Songs	4
Abide With Me, The Camp Meeting, The Collection, Disclosure, Down East, Forward Into Light, His Exaltation, Naught That Country Needeth, Religion, The Waiting Soul, Watchman	

SOUTHERN MUSIC PUBLISHING CO. INC.
PEER INTERNATIONAL CORPORATION
1740 Broadway New York, N.Y. 10019

FACULTY OF MUSIC
LIBRARY

DATE DUE

DEC 14 1998

HOURS

MON-THURS 8:30-9:45
FRIDAY 8:30-5:45
SATURDAY 10-4:45

OCKET

BRARY

M
452
I97
no.1
1963
cop.2

Music

Ives, Charles Edward
[Quartet, strings, no. 1]
String quartet no. 1